16 PAGES TODAY
"FIRST IN EVERYTHING."

ST. LOUIS POST-DISPATCH

Only Evening Paper in St. Louis with both Associated Press and United Press Service

SEVENTH EDITION

VOL. 61. NO. 62. ST. LOUIS, WEDNESDAY EVENING, OCTOBER 21, 1903. PRICE ONE CENT

STATE CANVASS GIVES COWHERD LEAD OF 9,838

County Estimates Carefully Made by Post-Dispatch Local Correspondents.

FOLK WON BY 30,100

Many Writers in Their Reports Speak of Folk's Advantage Over Stone.

CHANGE IS POSSIBLE

Contest So Close That Slight Waver in Sentiment Would Affect Result.

A canvass of the State of Missouri by counties made by the Post-Dispatch, indicates that Cowherd will be elected Governor by 9838 votes. Gov. Folk's plurality in 1904 was 30,100. The canvass was made by the Post-Dispatch correspondents in every county in the State and is believed to be entirely free from the bias and distortion of prejudice any partisan poll could show.

So close is the race, according to this canvass, that any decided change in favor of the Republican nominee would wipe out the narrow margin of advantage possessed by Mr. Cowherd and result in the defeat of the head of the Democratic State ticket.

While the primary object of the canvass was to get an estimate of the vote for Governor alone, interesting sidelights are cast on races for other offices.

Correspondents of the Post-Dispatch in the 114 counties of the State were instructed to get from the chairmen of the respective Republican county committees and from chairmen of the respective Democratic county committees estimates of the vote of their counties for the two candidates for Governor. Care was taken to impress on the chairmen that they were not to be quoted over their names, and that any "boost" they might give their nominee could in no way work to his advantage.

The correspondent was instructed to take two estimates and with the assistance of whatever information he might have of his own bearing of the situation arrive at a forecast of the vote as nearly accurate as could be made two weeks before the election.

Explanations Were Sought.

It is these final forecasts of the vote which have been used in making the Post-Dispatch estimate.

The correspondent, in his capacity of Post-Dispatch reporter, has no politics. All phases of every question must be given with equal fairness. Possibly half of the men working on this poll will vote the Republican ticket in November. In a matter of figures all partisanship can be eliminated, but in the comments made the faint thread of political belief can be seen.

Summary of Correspondents' Ideas.

If a composite photograph of the replies from correspondents with Republican leanings could be made, and the photograph rendered into English, it probably would read:

"Bryan will get some Republican votes in this county, but Hadley will get more Democratic votes. Democrats are dissatisfied with the manner in which Cowherd got the nomination and they fear he is too closely associated with the corporation element in St. Louis and Kansas City."

The correspondent who is a Democrat outside of working hours writes in effect:

"Hadley will run ahead of his ticket in this county, but Bryan will poll a record Democratic vote. Taft is unpopular, while Bryan is stronger than ever."

COMMENTS ON GUBERNATORIAL CAMPAIGN FROM COUNTIES

Following are statements by correspondents:

CAPE GIRARDEAU.

"From the open assertions of Democrats, both townsmen and farmers in all parts of the county, that they would support Hadley because of Cowherd's presumed connection with the 'old gang,' it seems a certainty that Hadley will poll a large number of votes usually Democratic.

"On the other hand there are a few saloonkeepers in this city who are opposing Hadley for his Joe Folk ideas. That loss to Hadley will not amount to much, it is believed. There will be a heavy vote polled, according to the county chairmen."

CEDAR.

"It seems that party lines will be tightly drawn in the vote for Governor, but there are many Republicans in the county who have indicated to me that they are going to vote for Bryan for President. I have heard of no Democrats who are going to vote for Hadley, or for Taft."

GRUNDY.

"Cowherd will probably run 150 votes behind his ticket on account of the reform sentiment in Hadley's favor and,

Continued on Page 3, Column 4.

Indicated Vote for Governor by Counties

W. S. COWHERD.

County.	Cowherd.	Hadley.
Adair	2,100	2,500
Andrew	2,125	2,300
Atchison	1,675	1,700
Audrain	3,000	1,450
Barry	2,400	2,500
Barton	1,700	1,685
Bates	3,000	2,500
Benton	1,500	1,750
Bollinger	1,525	1,675
Boone	5,000	1,800
Buchanan	9,900	9,100
Butler	1,740	2,075
Caldwell	1,350	2,450
Callaway	3,153	1,925
Camden	8,875	3,400
Cape Girardeau	2,200	3,250
Carroll	2,825	2,925
Carter	688	404
Cass	3,025	2,200
Cedar	1,500	1,750
Charlton	3,125	2,000
Christian	900	2,000
Clark	1,750	1,800
Clay	5,125	900
Clinton	2,200	1,725
Cole	2,248	2,575
Cooper	2,650	2,700
Crawford	1,250	1,500
Dade	1,525	1,900
Dallas	1,000	1,050
Daviess	2,485	2,480
De Kalb	1,662	1,695
Dent	1,200	1,200
Douglas	600	1,800
Dunklin	2,325	1,450
Franklin	2,200	3,800
Gasconade	550	2,100
Gentry	2,250	2,000
Greene	5,025	6,300
Grundy	1,100	2,700
Harrison	1,750	2,925
Henry	3,100	3,200
Hickory	550	1,200
Holt	1,547	2,107
Howard	2,675	1,200
Howell	1,967	2,094
Iron	925	700
Jackson	23,000	22,000
Jasper	8,272	8,000
Jefferson	2,650	2,680
Johnson	3,500	2,800
Knox	1,800	1,200
Laclede	1,690	1,540
Lafayette	4,900	3,500
Lawrence	2,700	2,850
Lewis	2,500	1,500
Lincoln	2,650	1,800
Linn	3,100	3,200
Livingston	2,400	2,225
McDonald	1,400	1,250
Macon	4,000	3,560
Madison	1,200	1,173
Maries	1,185	550
Marion	3,800	2,000
Mercer	875	1,900
Miller	1,800	2,100
Mississippi	1,700	1,200
Moniteau	1,825	1,725
Monroe	3,850	700
Montgomery	1,150	1,175
Morgan	1,325	1,625
New Madrid	1,300	900
Newton	2,600	2,450
Nodaway	3,600	3,725
Oregon	1,700	825
Osage	1,475	1,700
Ozark	625	1,250
Pemiscot	1,000	950
Perry	1,575	1,700
Pettis	3,700	3,700
Phelps	1,525	1,350
Pike	3,750	2,600
Platte	2,700	800
Polk	1,975	2,000
Pulaski	1,425	875
Putnam	950	2,400
Ralls	2,100	700
Randolph	3,100	1,612
Ray	2,775	1,775
Reynolds	1,200	450
Ripley	1,325	875
St. Charles	1,900	3,200
St. Clair	1,925	1,550
St. Francois	3,000	2,900
Ste. Genevieve	1,200	975
St. Louis	4,250	6,000
Saline	4,200	2,000
Schuyler	1,185	1,210
Scotland	1,600	1,325
Scott	1,400	1,000
Shannon	1,100	650
Shelby	2,000	800
Stoddard	2,080	1,300
Stone	425	1,250
Sullivan	2,300	2,450
Taney	650	1,150
Texas	2,400	1,900
Vernon	4,250	2,750
Warren	450	1,550
Washington	1,400	1,640
Wayne	1,537	1,397
Webster	1,600	1,825
Worth	1,050	1,000
Wright	1,300	1,950
St. Louis City	54,000	61,000
Total	325,303	315,465

STRAUS CALLS LABOR SITUATION "GREATLY MIXED"

Oscar S. Straus, Secretary of the Department of Commerce and Labor, arrived in St. Louis at 1:45 p. m. Wednesday and walked up and down the Union Station midway for several minutes before the Reception Committee appointed to welcome him reached the station.

They had expected him to come from Terre Haute on a train due to arrive at 1:53 and scheduled as 27 minutes late, but he had come on another line.

When asked by a Post-Dispatch reporter how the labor vote would go in the coming election, he said:

"The labor situation is greatly mixed. Gompers has done much to mix it up. But I believe Taft will be elected, by a plurality larger than those of McKinley, though not so large as Roosevelt's."

Wife His Protector.

He left the station in company with Charles A. Stix, dry goods merchant and Republican candidate for the City Council, and was taken in Mr. Stix's automobile to the Planters Hotel. Robert C. Day, B. J. Taussig and J. H. Dieckman accompanied them to the hotel. They were members of the Reception Committee.

Mrs. Straus, a very pretty young woman, urged the committee to see that the Secretary was allowed time for a brief rest before his speech Wednesday night.

"For if you let him," she said, "he will talk politics all the afternoon and never take a rest at all. And I came along just to see that he should get plenty of sleep and three square meals a day."

The committee assured Mrs. Straus that they would at least look after the square meals.

SAFE BLOWERS FLEE AS RUBES ARREST SLEUTH

Accused Because He Sat With His Prisoner Near Scene of Explosion.

SHOCK WAKES VILLAGE

Citizens of Crystal City (Mo.) Learn Error When Detective Shows Star.

While Detective Frank McKenna of St. Louis and James McKee, a prisoner whom he was bringing to this city to answer a larceny charge, were sitting on the depot platform at Crystal City, Mo., at 2 a. m. Wednesday, awaiting a train, there was a loud explosion in the general store of Johnson Bros., across the street from the depot.

An instant later a window went up over an adjacent store and a man, leaning out, began firing a revolver. An answering volley came from another window, and in a few minutes most of the men of the town were on the street, clad in night clothes and looking for safe blows.

"There they be!" cried one excited man, pointing to McKenna and his prisoner, seated under a dim lamp on the station platform. And the angry men at once surrounded the pair.

Detective Is Captured.

"Surrender!" shouted one man, thrusting a six-shooter under McKenna's nose. Another man "covered" the detective's frightened companion.

"Anything you like, gentlemen," said McKenna. "But while you're fooling with us, your safeblowers, if there are any, are getting away."

Then, his every movement under careful and trigger-finger guard, he was allowed to show his detective's star. The other man assured the crowd that their relations were those of prisoner and captor. But the citizens of Crystal City would not be convinced, until McKenna showed Police Department correspondence.

Told Not to Return.

When the Frisco train reached the station, some of the citizens were in favor of holding McKenna and the other man, but the majority decided to let them go. "And don't you come back," was the shout as the two boarded the train.

There have been several robberies by safeblowers in and about the towns of Crystal City and Festus. McKenna did not learn, in the tumult attending his departure, whether anything was taken from the Johnson store, or what the nature of the explosion there was.

TROLLEY LEAPS TRACK, WOMEN PATIENTS HURT

Twenty passengers, the greater number being patients on their way to physicians' offices for treatment, were badly shaken, and a few were slightly injured, when a northbound Bellefontaine car jumped the track because of a broken and sunken rail joint, at Eleventh and Angelica streets at noon Wednesday. The car struck a telephone pole and the front vestibule was splintered. The motorman, Frank Breece, escaped injury by jumping.

At almost the moment the car left the track it struck the automobile of Dr. W. F. Martin, 4042 North Eleventh street, which was standing on the track and damaged it $300. Dr. Martin was unhurt.

The car then ran across the street until it came to a stop with a crash against a telephone pole. The pole was broken in two.

Persons in the neighborhood, attracted by the noise and the cries of the women passengers, helped them from the car and directed them to the office of Dr. Martin, where they were given temporary treatment.

Many Women Injured.

Among those who suffered severe nervous shocks or were slightly injured are:

Mrs. Estelle Graham, 2248 L street, Granite City.

Mrs. Annie Byrnes, 3619 North Eleventh street.

Mrs. Eva Bernard, 1115 North Compton avenue.

Mrs. Emma Taylor, 1313 Gold street, Belleville.

Mrs. Clar. Richter, 2406 Klein street.

Mrs. Frances Dowling, 2520 Glasgow avenue.

Mrs. Lena Balthaser, 1207 West Main street, Belleville.

Physicians who treated the women say Mrs. Graham was the most seriously hurt. She was operated on a week ago and an incision in her side was opened by the jar of the car and the telephone pole. After temporary treatment by Dr. Martin she was sent to the home of Mrs. Mamie Dates, 2045 Obear street.

Residents of the neighborhood say the track has been in a very bad condition at the place where the accident occurred for many months. The rail has long been broken and one portion was at least two inches below the other.

BOY REPORTER CARRIES DRUM FOR HON. BAND

Hears Foolish Joke About Corn-Flowers on Feet-Palms of Sailors.

BIG BILL RIDES HORSE

Tender-Hearted Jap Feels Pity for Uncle Togi's Mount, Thank You.

Wireless Letter From Our Japanese Correspondent.

YOKOHAMA, Oct. 21.—O, happy. Your Nippon Boy correspondent walk three miles entirely on flowers, which is done by newsy reporter seldom if never. Raise my salary, please, thank you.

Hon. Chris. Anthemum, rosy bokay and sherry blossom are paving for all boulevards for Yokohama and Tokio for pedestrian joy of gunny-shooters, sailors and maroons of Uncle Sammy fleet.

Cousin Nichi say for foolish joke all completely American visitors are coming to have corn flowers on their feet-palms. Please wire if I shall laugh. I ask to know.

O, sight for seeing.

Wholly common Nippon boys who have no tin-shiny badge make wormy walk in alleys for not mussing up Hon. liney march. Ichi Bun walk on flowers. For why? This from you.

I make hasty answer, because he is treasury of Hon. Mine Workers' Union, 23, which is enjoying strike. Soki Ran, who is walky delicate of Hon. Union, ride in rubber-tired cab, in fatigue uniform of Japanese Spy.

All should see Uncle Togi on job of grand marshal. Besides being on job he is also on horse. Cousin Nichi say so Uncle Togi is Big Bill of Nippon. Which is puzzle to me.

O, sorry for horse.

Sweet music is frequently heard from Japanese band of Hon. Schultz, leader; Hon. Schwartz, oompy hornblow; Hon. Miller, flootytoot; Hon. Hartman, slide for first; Hon. Meyer, slide for second; Hon. Kramer, hobo, and Hon. Akapura Nogo, carry bare drum. Last is me, thank you.

Tell me for knowledge, please, what shall correspondent do with drum if news happens?

Uncle Nichi say stick for drum.

Why? I glub.

Because, this from him, base drum is biggest beat possible to get. Is this a joke? Maybe. Nichi is full of such funny.

Admirable Sreary make nice talk for Japanese Spies yesterday p. m. at Japanese restaurant of Ichi Bun. He is elect onery member.

Mr. Editor—I have heard big scoop, which is Hon. Dukey Bruzzi shall marry heiress of Hon. American magnet who has cozy corner in Senate. If you know about this, wire please, and I will send story entirely by express. Also tell me for knowledge has enterprising newsy paper made poll of Hon. Sim Harris yet, thank you.

AKAPURA NOGO.

YOU DON'T HAVE TO WEAR A DRESS SUIT AT HORSE SHOW; THAT'S OFFICIAL

You can go as far as you like at the Horse Show, whether you have on a dress suit or not. Evening garb will be a la mode, but not de rigeur. This goes for every one of the six nights, Oct. 26-31, says Max R. Orthwein, president of the show.

The directors of the show have been deluged, Mr. Orthwein says, with requests that men not wearing dress suits be kept off the promenade in the New Coliseum. But those who have been doing the deluging have not offered any guarantee that the dress suit contingent will fill the promenade. And, besides, the Horse Show is for the people—not merely the pee-pul that politicians talk about, but the real people, and it is not going to have any rules that will shut out any part of the people who can pay the price of admission.

Someone signing himself "Commoner" wrote to the Post-Dispatch, protesting against the plan which, he understood, was to be followed. Mr. Orthwein says "Commoner" was mistaken in thinking he will not be welcome on the promenade, or in any other part of the show if he wears a sack coat.

IMMORAL LABEL ON GIN BOTTLES CAUSES ARREST

Adolph Asher and Lee Levy Are Held by Federal Grand Jury.

A CAMPAIGN ISSUE

Charge Made in Tennessee Contest That Liquor Picture Incited Negroes.

Adolph Asher of the firm of Lee Levy & Co., wholesale liquor dealers, at 200 Market street, was arrested Wednesday morning by United States Deputy Marshal Williams, on two indictments returned by the Federal grand jury against Asher and Levy, charging them with sending improper matter through the mails and by express in violation of the insterstate commerce and postal laws.

When seen at his office, Asher told a Post-Dispatch reporter that the specific offense charged in the indictments against Levy and himself is the mailing of advertising blotters, bearing a label, which, he said, the firm discontinued last June, after the agitation in Tennessee.

Levy was not in his office and could not be seen. He has not been arrested, though Marshal Williams has a warrant for him.

Politics the Cause.

The indictment follows disclosures of the Carmack-Patterson campaign in Tennessee, in which the Patterson faction accused the Carmack men of putting into the hands of negroes a gin sent out by the Levy company, which placed on its bottles a label which aroused the negroes to commit crime.

Levy and Asher were indicted by a State grand jury in Chattanooga several months ago, but they were never arrested on the indictments.

Collier's Weekly recently devoted considerable attention to the Levy company and its brand of gin, and severely scored District Attorney Blodgett in St. Louis for failure to proceed against the company. At the first grand jury after the evidence was brought to his attention the District Attorney obtained an indictment.

The case was called to the attention of Collier's by the arrest of a negro charged with a heinous offense. In his possession was found a bottle of Levy's gin. It bore a label of a woman and wording which, Collier's said, was calculated to arouse the negroes to crime.

The indictments found by the grand jury charge Levy and Asher with sending through the express the bottles bearing objectionable labels and objectionable advertising matter, and with sending through the mails objectionable letters telling where such objectionable matter could be obtained.

Judge Dyer placed the bond on each indictment at $6000 for each defendant.

"The firm discontinued the use of the old label last June, when such a fuss was raised down in Tennessee," Asher said. "As soon as that trouble came up we adopted a new label, and have used it ever since."

DAUGHTER OF SENATOR BRIDE OF A DESERTER

Arrest of Navy Musician Discloses Wedding to Miss Ada Gorman.

LOUISVILLE, Ky., Oct. 21.—In the Jefferson County Jail here is Joseph Magnus, charged with being a deserter from the United States navy, and who claims to be the husband of Miss Ada Gorman, second daughter of the late United States Senator Arthur Pue Gorman of Maryland.

Magnus admits that he is a deserter and asserts that he married Senator Gorman's daughter in Louisville Sept. 5.

When Magnus, or Hartlove, as he was known in the navy, was taken from his room at the Seelbach Hotel, he denied strenuously that he was either Magnus, Hartlove or the husband of Miss Gorman. Later he admitted all.

Had $6000 in Pockets.

When searched it was found that Magnus had eighteen $1000 Government bonds and about $6000 in cash in his possession. Mrs. Magnus was at the Seelbach last night, but could not be found today.

Magnus, who enlisted under the name of Hartlove, was a first-class musician in the navy and on board the United States steamship Dolphin.

On Sept. 13, it is stated, there appeared in a Washington (D. C.) paper a story of the rumored marriage of Miss Ada Gorman to J. C. Hartlove at Louisville, Ky., and this clew, it is stated, was used by Lieutenant-Commander Washington of the Dolphin to learn the whereabouts of Magnus.

CANDIDATE AND HIS SON WHO IS NEAR DEATH

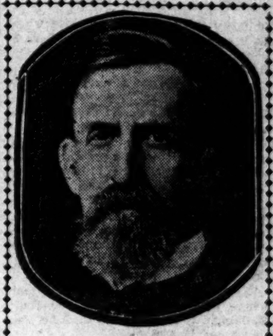

JOHN W. KERN.

JOHN W. KERN'S SON.

KERN QUITS THE STUMP TO GO TO BEDSIDE OF SON

Candidate Gets Word From Wife That Boy Is Extremely Ill.

SYRACUSE, N. Y., Oct. 21.—John W. Kern, vice-presidential nominee on the Democratic national ticket, left here today, much weakened physically. He received a message from his home saying his son was extremely ill and his presence was needed. Mr. Kern started for Indiana alone, authorizing a cancellation of all his present engagements.

SAME OLD FORECAST SAYS RAIN IS COMING; DROUTH BROKEN IN OTHER STATES

THE TEMPERATURES.

1 a. m.	67	12 (noon)	78
5 a. m.	63	2 p. m.	82
9 a. m.	67		

"Well," said the policeman, "it was a great parade we had yesterday."

"Yes, it was fine," said the letter carrier, "but who was protecting the people's money and property while you were marching?"

"Sure, and don't you know the old saying, 'Take care of the coppers and the dollars will take care of themselves?'"

Here is that forecast again: "Showers tonight and Thursday, cooler Thursday; south winds becoming variable."

There have been rains in West and North Missouri, Iowa, Minnesota, Kansas, Oklahoma and Texas. An area of low pressure is moving up from Texas and it is expected to break the local drouth.

The river stage at St. Louis is 3.4, a fall of .1.

Missouri—Showers tonight and possibly Thursday; cooler Thursday and in northwestern portion tonight.

Illinois—Partly cloudy tonight and Thursday, with probable showers; continued warm.

SEES HIS FRIEND LYNCHED; ESCAPES AS MOB QUARRELS

Col. Taylor Tells How He Saved Own Life While Masked Men Argued His Fate.

LEAPED INTO LAKE; MOB EMPTIED GUNS AT HIM

Wandered in Forest Until Hunger Drove Him to Farmhouse---Says Assailants Were Fishermen Who Wanted "Concessions"---Governor Orders Militia Out.

Special to the Post-Dispatch.

MEMPHIS, Tenn., Oct. 21.—While a mob of masked men who had just lynched his law partner were quarreling over his own fate, Col. R. Z. Taylor broke away from his guards, threw himself into a lake and swam to safety, while his enemies emptied their rifles at him. He wandered in a forest from midnight Monday until today, when he applied to a farmer for food and was taken to Tiptonville, under a pledge of protection by the Governor.

Col. Taylor and Capt. Quinton Rankin were taken from a hotel at Walnut Log Monday night by a mob of fishermen, who demanded concessions for free fishing on Reelfoot Lake. Capt. Rankin was hanged to an oak tree and then shot to death. Col. Taylor was powerless to help him. After the lynching the mob members quarreled, some advocating Col. Taylor's death and others insisting that he be held for ransom. While they were disputing the prisoner escaped.

Taylor Describes Experience.

This is Col. Taylor's story of his experience:

"Of course," he said, "the outrage was perpetrated because we are stockholders in and represent the Reelfoot Fishing Co., which has sole fishing rights on Reelfoot Lake and has enjoined fishing by private parties, unless the catch is sold to the Reelfoot Fishing Co. It has always been a source of trouble, but Capt. Rankin and I thought feeling had died down and we went to Walnut Log to see about some repairs.

"We reached Walnut Log late Monday afternoon, had supper and retired early. The next we knew was when someone knocked at the door. Before we could open it, the door was battered down, and masked men filed in, pushing in front of them an unmasked man—Ed Powell, a farmer of that neighborhood. He had been yanked out of bed and forced to accompany the mob. They used him as a shield.

Made Them Dress Fully.

"The masked men with drawn revolvers told us to dress. We did. When we had on our coats, trousers and shoes we announced we were ready, but they made us put on collars and ties and one of them brushed some dust off our coats.

"After that we were taken downstairs and bound. Then we were put on horseback and taken to the lake, a mile or so distant. It was then long after midnight.

"We were lifted off the horse and untied. Two men held me, and two men held my unfortunate law partner.

"The mob seemed to have arranged just what to do, for one of them produced a noosed rope and placed it around Rankin's neck. He struggled some, but was choked and struck on the head. It must have rendered him unconscious, for he ceased to struggle and the noose was then adjusted and he was hanged to a nearby oak. It was horrible for me to be there and unable to do anything to help my best friend.

Hanged, Then Shot.

"After he had been swinging for four or five minutes, two or three of the brutes drew revolvers and fired into his body. After they were satisfied he was dead, they turned their attention to me.

"Some favored hanging and others held out that Capt. Rankin's death would be a horrible example to other stockholders in the Reelfoot Fishing Co. and that they would be glad to buy my freedom by conceding free fishing on the lake.

"But those who favored hanging argued that they could not keep me captive without my having a good idea where my prison was located and that once free the law, thus supplied with a good clew would run them down and punish them for Rankin's murder.

"That argument seemed to be winning, and I realized that I must make a dash for liberty. Dawn was just beginning to break and I knew I would make a good target, but when the discussion waxed hottest I broke from my two captors and dashed through the forest as fast as my legs would carry me.

"I heard one of them say: 'Take your time, boys; he is old and can't run far.'

"So they did not try very hard. I fooled them by plunging into a bayou leading from the lake. I suppose they thought I could not swim, but I used to be a crack swimmer and stayed under water as long as I could stand it.

"When I came up they fired at me, but my head was all I showed up above the surface. I was growing weak and had to get out. As soon as I stepped on the opposite bank the masked men fired a volley. I was not hit, but I threw up both hands, reeled, straightened, reeled again and fell face downward, partly behind a small log. I thought my ruse had failed, for they fired again at me, but again I escaped.

"Then they must have feared that their shots had aroused neighbors, for they departed, leaving me for dead. Fortunately none of them crossed the bayou. I lay inert until the sun was shining and then rose cautiously, fearing they might have left a guard. No one bothered me and I painfully made my way through the woods.

"My wet clothes had brought on a touch of rheumatism, but I dared not go on the road, but stuck to the forest all day. I did not know the country and did not know which way I was wandering. Last night I slept in the woods, and this morning again started my painful trip and finally ventured onto a public road.

"I had not eaten since Monday night, but kept right by farmhouses, not daring to ask for food for fear of encountering enemies. The ravages of hunger became too much and I entered a farmhouse a little after 8 o'clock and begged for food.

"The farmer had heard of the lynching and guessed who I was. I told him the particulars, and after my bruises had been dressed I was driven to Tiptonville, where I phoned my loved ones that I was safe."

Two companies of the State Guard are marching overland from Union City to Walnut Log and Reelfoot Lake. Gov. Patterson is on the way to Tiptonville to hear Judge Taylor's story.

Gov. Patterson has issued the following statement:

"I have offered the largest reward the law will permit for the arrest and conviction of the assassins and have ordered out troops. I have believed that the military should be the last resort of a State governed by law, but the time has now come when it is my duty as Governor to use all the power at my command to restore order in the region where the assassination occurred, and to assist the courts in the apprehension and the punishment of the perpetrators.

Both Had Been Warned.

The mob is supposed to have been composed of fishermen living along Reelfoot Lake. Their rights recently had been curtailed by the Western Tennessee Land Co., which acquired the title to the lake and exacted a large fee for fishing privileges. Col. Taylor and Capt. Rankin were heavy stockholders in the land company and had been warned that their lives were in danger.

Reelfoot Lake was formed by the earthquake of 1811, and since has been one of the most famous fishing lakes in the country. Several years ago individuals set up claims to exclusive rights in fishing there and from that time on the courts have been clogged with lawsuits.

Finally the Reelfoot Fishing Club, composed of sportsmen from Chicago, New York, St. Louis, Cincinnati, Louisville and other cities, was organized and leased fishing privileges from the West Tennessee Land Co.

This lease was declared valid by Circuit Judge Harris, who held that fishermen must sell their catches to the Reelfoot Lake Fishing Co. This aroused bitter feelings, and efforts have been made to drain the lake. Judge Harris has been shot at twice, and it is declared, never sleeps under his own roof at night, fearing assassination.

The Post-Dispatch is the only evening newspaper in St. Louis that receives or publishes news gathered by the Associated Press.

SHELDON DIPPED INTO ICE POOL, WASN'T CHILLED

Taft's Collector Made Money Through Connection With Morse.

HE IS NOT A WITNESS

Unofficially Explained That His Testimony Might Injure Republican Candidate.

By Leased Wire From the New York Bureau of the Post-Dispatch.

NEW YORK, Oct. 21.—The Post-Dispatch is in a position to state positively that George R. Sheldon, treasurer of the Republican National Committee, was associated with Charles W. Morse in at least one of his ice pools and moreover, got out of it with large profits.

The Post-Dispatch is also in a position to state positively that the documents which show Mr. Sheldon to have been a member of Morse's ice pool and which also show his profits, are in possession of the United States officials who are prosecuting Morse and Curtis.

Why Mr. Sheldon was not called to tell on the witness stand of his connection with one of the ice pools, characterized by Judge Hough as "an association of adventurers" and placed on the same level with John F. Carroll, Isaac Guggenheim, John W. Gates and Charles M. Schwab, has not been explained.

Unofficial explanations are to the effect that it would do the candidacy of Mr. Taft no good if it came out at this juncture of the presidential contest that his collector of campaign funds was associated with Morse in the ice pools and emerged a winner, whereas others came out losers.

Other Republicans Implicated.

How many other eminent Republicans lined up with Morse in his great stock speculations whose identity is being kept hidden as a matter of political expediency is not known, but it is said there are others behind Mr. Sheldon.

The Roosevelt administration is known to be keeping the closest possible watch on the prosecution of Morse, the whole thing being directed by Attorney General Bonaparte, head of the Department of Justice. It is also no secret that it was planned to have the trial completed and a conviction made, if possible, before election, because of its supposed vote-getting effect on the administration's candidate, Mr. Taft.

The original plan was to have the trial of three industrial "kings" completed before election to show the vigor of the Roosevelt policies. Morse, the "ice king," was the first slated for trial; F. Augustus Heinze, the "copper king," is the second, and Theodore Price, the "cotton king," the third.

Heinze and Price, however, cannot now be tried until after election, notwithstanding the tremendous efforts of United States District Attorney Stimson, former law partner of Secretary of State Elihu Root, to get the cases prepared.

Mr. Stimson succeeded Mr. Root as counsel for the National Bank of North America, the Morse Bank.

Bank Lawyers Know Things.

Counsel for a bank usually knows all that goes on within such an institution, and is supposed to advise its officers if any transgressions of law are committed or contemplated.

In preparing the present case against Morse, the Federal attorney forced the brokers to open their books and reveal every transaction he had with them in this ice deal. They showed that Morse worked the price of ice stock from 25¼ up to 96, trading in more than a million and a half of shares, but rarely having more than 130,000 on hand all the time.

The big pool was originally limited to 100,000 shares. By carefully distributing buying and selling orders, sometimes at the identical price, Morse gradually worked the price of the stock up. He would take profits at times as he went along, and at other times he would have breaking because of the pressure exerted by other sellers.

The trial will probably continue for a week or more.

Moxey Defends Sheldon.

Coincident with the opening of the case before Judge Hough this morning, Edward P. Moxey, chief investigator for the Government, issued an unqualified denial of the report that George R. Sheldon had been a party to one of Morse's pools in "frozen water."

"There is absolutely no evidence upon which such a report could be based," said Moxey. "Take that from me, and I certainly would know it if there was a scrap of evidence to indicate his involvement."

John E. Fensler, assistant examiner for the Government, was the first witness called. His testimony had to do with the technical tracing of alleged "kited loans."

The astonishing parallel of the raid on Ice stock was the gradual assimilation of the shares of the National Bank of North America through alleged "dummy" loans to Katherine A. Wilson, secretary to Charles W. Morse, Wesley Oler and other "straw" clients.

Bank Lost the Interest.

Through the tracing of these loans, said to aggregate more than $1,500,000, the Government expects to prove that Morse, through the manipulation of these demand loans to employes and assistants, realized approximately the face value in cash, which was subsequently invested in the stock of the National Bank of North America.

Tracing of these loans by Feinsler tends to prove that no interest accrued to the bank. In almost every instance, according to Feinsler's testimony, the notes of one employe were wiped out on maturity by similar loans to other employes or associates—sometimes Mrs. Katherine Gelshenen.

Loans to Katherine Wilson amounting to $63,430.37, secured by "ice stock," are shown by Feinsler's testimony thus far to have been wiped out by an identical loan of $63,406.25 to Katherine Gelshenen. The total loss to the National Bank of North America from April 1 to Oct. 1, 1907, in unpaid interest and discounts is shown by Feinsler's testimony to have been $133,289.08.

Frank Williams, discount clerk of the defunct Morse bank, followed the Government examiner. The introduction of the name of John A. Sleicher, editor of Leslie's Weekly, as a borrower from the Morse institution occasioned no little surprise. His name was introduced in connection with a loan of $27,000.

Heavy Losses by Millionaires.

Among the prominent men who have testified that they were in the Morse ice pools were John W. Gates, Charles M. Schwab and John F. Carroll. Gates and Schwab admitted having suffered losses but they said Morse had reasons for believing that the stock would go higher and in their testimony they tried to shield him.

Carroll, who has been prominently identified with Tammany Hall and was close to Richard Croker in the old days, showed some bitterness against Morse though the Ice King's friendship made the politician a multimillionaire. Carroll admitted that many of the transactions were carried on without his putting up a dollar, the money for the deals being advanced by Morse.

All of the pool members lost enormous sums, including Morse himself. The stock cost an average of $67.08. Since the recent panic it has sold down to $8 and is now selling at $26. Most of them carried 20,000 shares each. At today's prices each of the 20,000-share members, if he still holds his shares, has a loss of $821,000, and if he sold at the low price of the panic his loss was nearly $1,200 000.

HAVE YOU TRIED
Hunyadi János
?
It is well known to be
The Best Natural Laxative Water FOR CONSTIPATION
and all disorders of the bowels and stomach.
In full bottles and splits

MRS. LAMBERT TELLS OF ROSES LEFT BY SPIRITS

St. Louis Woman Is Not a Spiritualist But She Has Been Puzzled By Many Incidents In Her Own Home.

Mrs. Helen Lambert, wife of Jordan W. Lambert, one of the rich men of St. Louis, says that she is not a Spiritualist and she denies that spooks haunt her beautiful home in the Westminster Apartments at 4401 McPherson avenue. But she says she has experienced many phenomena which she does not understand and for which she can make no explanation.

These experiences include apparent messages from the deal, the materialization of roses in her own home, occult interference to protect her young son from danger and annoyance and various other occurrences.

"I have been for many years a member of the American Society for Psychical Research and the London society, but I am not a spiritualist, as the term is popularly known," said Mrs. Lambert to a Post-Dispatch reporter Wednesday. "The report of the warning given us of the visit of a burglar to our apartment, as published in the Post-Dispatch last night, is true. It is the report of the occurrence I sent to Prof. Hyslop of New York for embodiment in the proceedings of the society and was not intended for general publicity.

"I have been a searcher for psychic truth for several years and I do not understand the phenomena which have come under my observation any more than you or any other person. I know Prof. Hyslop, and at his request I have sent him reports.

Hannegan Not a Medium.

"The reports which have just been given publicity by Prof. Hyslop of psychic phenomena which have occurred in my house were the result of experiments made through the mediumship of Will Hannegan, a young man employed as a trained nurse to look after our son 'Junior.'

"Mr. Hannegan is not a 'spiritualistic medium,' as the term is generally used, and has never received any remuneration for what he has done for me. Whenever I have asked him to exercise his peculiar faculty as a medium between his guide, Joe Wentworth, an Englishman who died 300 years ago, and the material world, he has always done so, and sometimes he has unconsciously manifested his relation pyschically in the most marvelous way."

Mr. Lambert returned to the city Wednesday morning and was present at the interview, which is the first that Mrs. Lambert has consented to give to a newspaper.

Can Write in the Dark.

"Let me tell you about Will Hannegan," said Mr. Lambert, interrupting his wife. "Hannegan is a boy, although he is 26 years old. He is adverse to displaying his ability which he discovered in a purely accidental way. He does not know how he does it, but he can write messages from his guide, Joe Wentworth, in the dark with a pencil and faster than an expert can on a typewriter. He was formerly employed in my office and when he had qualified himself as a trained nurse he took charge of my son as companion.

"Hannegan has never been permitted to read any of the numerous works on psychology and knows nothing of psychic research. He really dislikes to exercise his powers.

"One night he was in my office with me. It was a dark and stormy night and as he laid his hand on a table it moved away from him. He was terrified at the supernatural manifestation. Some time later he was at a meeting where several people were trying to get tests of writing and left the table in disgust and went to a corner of the room, where he sat reading a book. Suddenly the table left its place where the others were and moved to where he was and he began to write without his volition.

"He is positively sincere and has never received a dollar for what he has done in this line and he says he never will."

"We have had many experiences which we have sent to Prof. Hyslop to be embodied in the proceedings of the society," continued Mrs. Lambert, taking up the thread of the story where her husband left off. "The story of the two white roses is true in every particular. We have a friend, R. H. Dreyer, who lives now in San Diego, Cal.

"Formerly he lived in St. Louis, where he had an office in the Rialto Building. When his wife died he went to California to live.

"One night when I had asked Will Hannegan to try to communicate with the dead wife for Mr. Dreyer, Will's guide commanded that the room be made dark, which was done. In a few moments the command came to turn up the lights. When they were turned on two beautiful, dazzling white roses lay on the table.

"There was not a flower in the house when the lights were turned down. One of the roses was sent to Mr. Dreyer.

"I could not identify the roses with any grown in St. Louis. The time they came was in the cold spring when only crocuses and tulips were growing outside. A florist to whom I took them said that they were remarkable for their purity and whiteness and that he had never seen their like before.

Ball Stuck to Bare Wall.

"Last summer at Narragansett Will and Junior were together on the lawn in front of the house. The boy was throwing a ball against the wall of the house. I was sitting in an upstairs window. Suddenly I heard my son call to me to see what had become of the ball. I went downstairs and saw the ball sticking against the wall a foot below my window.

"I went up and picked the ball from the wall and threw it down to them. It was not sticking to a nail or splinter or anything artificial to hold it there. How do I explain its adhesion to the wall with no apparent reason? I don't try to account for it. I simply relate it as a remarkable circumstance.

Son Saved Many Times.

"No seances, as they are known, have been held in my house for the purpose of holding communication with spirits by people in society. I am not a society woman and I belong to no cult. I am simply doing all I can in the line of psychical research. My son is clairvoyant and he and Will Hannegan are in accord.

"I might relate many instances of how my boy has been saved and served. He started away from home one day without his ball. It was locked in the boathouse. A few minutes later he felt his pocket and it was there, and several pears which he had had there were gone.

"He escaped being hit on the head by a foul ball at a game he was watching by hearing a voice and turning swiftly. The ball passed over the place where his head had been a moment before with force enough to have brained him.

"No doubt these manifestations happen to other people, but either they do not observe them or they are too cowardly of publicity to tell about them. Publicity is the penalty one pays for original research along any line."

Headache and Neuralgia From Colds.

LAXATIVE BROMO Quinine, the world wide Cold and Grip remedy removes cause. Call for full name. Look for signature E. W. Grove. 25c.

SPLINTER WOUND IS SERIOUS

Blood-Poisoning Results From Apparently Trifling Injury.

Frederick G. Zeibig of the realty firm of Cornet & Zeibig was injured in the palm of his right hand by a splinter one day last week and neglected to have the slight wound properly dressed. Blood poisoning set in and he is now confined to his home in Westminster place in a serious condition.

LEFT ON HER DOOR STEP FOR THIS MOTHER

Mrs. A. G. Tuson, of Livermore, Cal., writes: I picked up from my doorstep one day a little book in which I soon became very much interested. My little girl of five years of age had been troubled for a long time with loss of appetite, extreme nervousness and undue fatigue. She was all rundown and in a very delicate condition.

"This little book was very comprehensively written, and told of the new method of extracting the medicinal elements of the cod's liver from the oil, eliminating the obnoxious oil which is so hard for children to take.

"'Just the thing,' said I, 'for my little daughter,' and I immediately went for a bottle of Vinol. It helped her wonderfully. She has gained rapidly in flesh and strength, and she does not take cold half so easily.

"I am extremely grateful for the good it has done her, and I hope other mothers who have weak, delicate or ailing children will be benefited by my experience and just give Vinol a trial."

VINOL is sold in St. Louis by Wolff-Wilson Drug Co., Cor. 6th and Washington av.

TWIN BOYS ILL BEG TO WORK TO SUPPORT MOTHER

On Adjoining Cots in City Hospital They Fear for Her.

Hobart and Tammas Paterson, twins, 14 years old, both in the City Hospital suffering from diphtheria, could not be comforted Wednesday when they thought of their widowed mother at home alone at 5711 Kennerly avenue, deprived of their earnings as messenger boys.

Tammas, who was put to bed Wednesday morning when he went to visit his twin brother, struggled and protested.

"You must let me go," he cried. "My mother hasn't anything but what we earn. Hobart is sick and I'll have to stay at work."

Hospital physicians and nurses told him not to worry, that they would see the mother did not come to grief. But Tammas would not dry his tears. He did not want to leave to others the task he and his twin brother had been shouldering so bravely.

The mother, Mrs. C. E. Paterson, did not know Hobart had diphtheria when she took him to the hospital Monday. She told the physicians that he had tonsilitis, that she had applied home remedies and that he was "about well." The doctors quickly saw, however, that he had diphtheria and rushed him off to bed.

Wednesday morning Tammas was sent by his mother to inquire as to Hobart's condition. Dr. Kirchner looked at Tammas' throat. Then he ordered him, too, put to bed.

Tammas was given a cot alongside that occupied by Hobart. The two brothers were grief-stricken when Tammas informed Hobart that their mother was now deprived of the companship and earnings of them both.

The boys, before their illness, were employed together as messengers for an optical company. Hobart's condition is critical.

CANVASS OF THE VOTE FOR GOVERNOR INDICATES A VICTORY FOR COWHERD

Continued From Page One.

particularly, the St. Louis primary expose."

JACKSON.

"Hadley carried Jackson County for Attorney-General and is popular here, but the Democrats are united and Cowherd lives here. Cowherd should get the county by 1000."

LEWIS.

"No change in party alignment. Cowherd will receive the full Democratic vote."

MONROE.

"There is more enthusiasm for the Democratic ticket than in former years and the majority for Cowherd may reach 2200."

NEWTON.

"Hadley may lead his ticket by 50."

PETTIS.

"Both parties claim the county. It will be close. Roosevelt and Folk carried it in 1904. Democrats claim 200 votes remained away from the polls that year, but all will be in line Nov. 3. Republicans claim more than 100 Democrats will vote for Hadley. I believe he will carry the county by 200 or more."

DICKEY: "FIGURES ARE JOKE;" M'DAVID: "THEY'RE TOO LOW"

Chairman Dickey of the Republican State Committee said: "The figures showing Cowherd's election by 9938 are a joke. The statement that Cowherd will carry Kansas City by 1000 is also a joke. We have the figures, but we do not care to give out our information."

Senator McDavid, speaking for the Democratic State Committee, said: "The figures are away too low. We do not expect Cowherd to run very far behind Bryan. We have accurate information from all parts of the State, but do not care to make it public."

SOLDIER AND HIS ROBBER REACH POLICE AT THE SAME TIME

"He Stole My Watch," Says Victim and It Is Found in Negro's Sock.

Private Thomas Quinlan of Company 15, in command of Capt. Turner at Jefferson Barracks, was telling Lieut. Hess of Central Police District how he had been robbed of a gold watch and chain Tuesday night when Policeman Beccard walked into the station leading Edward Pope, a negro.

"That's the robber," exclaimed Quinlan, pointing to Pope, "he's the fellow that got my watch and chain."

Pope was searched and a watch and chain were taken from one of his socks. As they answered in detail a description which Quinlan had previously furnished the property was handed over to him and Pope was locked up on a charge of robbery.

Quinlan says Pope stopped him at Seventh and Spruce streets and asked what time it was. When Quinlan drew his watch from his pocket, he said, Pope snatched it and ran. Policeman Beccard saw Pope at Eighth street and Clark avenue a short time later carrying a suitcase with the name "Edward Meyer" on it. Pope could not explain his possession of the case and Beccard took him to the station.

STARVES IN CALIFORNIA DESERT; LEAVES GRAPHIC NOTE IN HUT

Old Time Miner Chronicles Dying Agonies 30 Miles From Other Humans.

LOS ANGELES, Cal., Oct. 21.—Writing down the story of his long suffering before the end approached, B. T. Pratt, an old-time miner, has died of starvation on the Inyo County Desert, according to G. W. Lewis, who arrived here from a prospecting trip today. The man died in a hut 30 miles from a human habitation.

Lewis found the man's emaciated body in the hut and beside it a notebook containing a graphic account of Pratt's suffering and dying agonies, scribbled by himself.

A paragraph in the book stated that Pratt has three brothers now living. They are C. H. Pratt of Banner Springs, Kan. E. B. Pratt of St. Louis, and W. R. Pratt of Custer County, Wyoming.

FABULOUS GOLD MINE REPORTED

Town of 700 Miners Springs Up in Single Night.

DENVER, Col., Oct. 21.—A new gold field, alleged to be of fabulous richness, has been discovered on the prairie in New Mexico 200 miles west of El Paso, Tex., and hundreds of miners are now rushing to the scene, according to advices received here today. On a spot where not a soul lived a week ago a thriving town has sprung up. It has been named Sylvanite, and already has a population of 700.

The vein of gold there is so rich, says the reports, that pure nuggets have been found on the surface of the ground.

WOMEN PRAYING FOR ACTRESS

Blanche Deyo, Salome Dancer, Gets W. C. T. U. Attention.

PITTSBURG, Pa., Oct. 21.—Prayers for the salvation of Blanche Deyo, who did the Salome dance at the Duquesne Theater last week, will be offered up by every member of the East End W. C. T. U.

The organization so decided at a meeting after a vote of thanks had been tendered Public Safety Director Edward G. Lang for his suppression of the dance in cobweb costume.

Blood Humors

Commonly causes pimples, boils, hives, eczema or salt rheum, or some other form of eruption; but sometimes they exist in the system, indicated by feelings of weakness, languor, loss of appetite, or general debility, without causing any breaking out.

Hood's Sarsaparilla expels them, renovates, strengthens and tones the whole system. This is the testimony of thousands annually.

Accept no substitute, but insists on having

Hood's Sarsaparilla

In usual liquid form or in chocolated tablets called Sarsatabs. 100 doses $1.

Suit Cases, Bags and Trunks Reduced in Price

THIS offer from the Travelers' Section is the result of an overhauling of stock.

In all classes of merchandise there are little groups of one, two or three pieces that finally resolve themselves into "left-overs." Also some articles on which store display and showing leave their marks.

It is now our purpose to make a clearance of these "left-overs" and "show-room" goods, and the individual who needs or can use a good Suit Case, Bag or Trunk will never get a better chance than this.

$5.00 Suit Cases $3.75
Suit Cases of genuine cowhide leather; steel frame; brass bolts; cloth lined; shirt fold; a 24-inch, $5.00 Suit Case for $3.75

$8.00 Suit Cases $6.00
Genuine Cowhide Leather Suit Cases; made in the highest manner, with re-enforced brass corners, brass bolts, locks, etc.:
$8.00 values for $6.00.
$7.00 values for $5.50.
$10.00 values for $8.00.

$10.00 Bags $7.50
Genuine Cowhide Leather Bags; leather without and leather within; double handles; a $10.00 value; reduced to $7.50

Special Trunk $10.00
A wonderful value in a well-made trunk; covered with heavy canvas and fiber bound; extra skirt tray, and made with sheet-iron bottom; size 36-inch; price $10.00

Trunks—Slightly Shopworn
Just a few good trunks that have been used on the showroom floor and as a consequence have lost their newness. Perfect in every other respect, but reduced as follows:

$17.50	$18.00	$19.00	$33.00	$36.50
Trunks for	Trunks for	Trunks for	Trunks for	Trunks for
$14.50	$15.00	$15.50	$24.00	$26.00

Sale in Travelers' Department—Basement Salesroom.

Baggs-Vanderwoort-Barney
Tenth, Olive and Locust Streets.

WOMAN SCATTERS BAD CHECKS

In Carriage She Makes Purchases, Then Disappears.

The police are looking for an elderly woman, who, giving her name as "Mrs. M. L. Marrion," hired a carriage from the Keyes & Marshall Livery Co., 1100 St. Ange avenue, drove to the A. Moll grocery store and ordered $3 worth of goods, and then ordered $32 worth of furniture from the Union House Furnishing Co., paying for both purchases with worthless checks.

Harry Taylor, foreman of the livery company, told the police the woman was staying on Chouteau avenue near Twelfth street, when she hired the carriage, but she has since moved away. No one in the neighborhood of Twelfth street and Chouteau avenue knows the woman. She lived there only a few days, they said.

OLEOMARGARINE DEALER FINED

Texan Pays Evaded Tax of $1476 and Penalty of $100.

E. D. Hinton, whose supply of 15,000 pounds of oleomargarine was seized in Galveston, Tex., in February by United States revenue officers, was fined $100 by Judge Dyer in the United States District Court Wednesday on an indictment charging him with failing to pay the proper tax.

Hinton entered a plea of guilty through his attorney, Horace L. Dyer, and District Attorney Blodgett recommended the fine. Hinton paid the tax, amounting to $1476, and the fine and costs.

The Post-Dispatch is the only evening newspaper in St. Louis that receives or publishes news gathered by the Associated Press

BRYAN MAKES A PREDICTION

Expects to Carry Ohio and Indiana and Hopes for New York.

CHICAGO, Oct. 21.—John E. Lamb, vice-chairman of the Democratic campaign committee, said today: "Mr. Bryan told me Monday night he would carry Nebraska to a certainty and Colorado and Montana were also certain to go Democratic. He said all of his information from Ohio and Indiana tended to indicate that he would carry those two States without a doubt and his reports from New York are extremely encouraging.

"'Colorado will go Democratic,' Mr. Bryan said, 'by a majority of 15,000 to 20,000.' We did not take up any other states than those I have mentioned."

October Furniture Sale
Another Remarkable List of Pieces Greatly Reduced in Price

FURNITURE that we must get rid of, because there are only a few odd pieces of each and because the piece or pieces may be the last of a special lot or shipment.

Every article of Furniture named below is just as good style, just as handsome, just as well made as any we have ever sold, but, being "odd," must submit to a vigorous reduction in price.

We doubt if we can now replace them at the prices named below.

For the Bedroom
An artistic, well-chosen, but inexpensive Bedroom Suite consists of the following:
Dresser, $24.00 Chair and Rocker, $8.00
Brass Bed, $22.50 Chiffonier, $22.50

Circassian Walnut Bedroom Suite At a Big Reduction
This rich, handsome Bedroom Suite consists of
One Dresser, One Chiffonier, One Dressing Table, One Cheval Mirror, Twin Beds, Two Chairs, One Arm Rocker — An $885.00 Suite for $753.00

Some Diningroom Suites Of Exceptional Value

Mahogany Sideboard	$61.00	
Mahogany China Cabinet	$34.00	
Mahg. Extension Table	$36.00	
Set of Mahg. Chairs	$30.00	
Mahogany Serving Table	$11.50	$172.50
Mahogany Sideboard	$325.00	
Mahogany China Closet	$225.00	
Mahg. Extension Table	$200.00	
Set of 6 Mahg. Chairs	$132.00	
Mahg. Serving Table	$86.00	$968.00
Early English Buffet	$45.00	
Early English China Cab.	$28.00	
E. E. Extension Table	$27.00	
E. E. Serving Table	$10.00	
Set of 6 E. E. Chairs	$24.00	$134.00

Miscellaneous Furniture Specials

Fumed Oak Chairs
These are the celebrated Stickley Bros. make, being rich, artistic and substantially made.
Stickley Rocker $6.00
Stickley Table $18.00
Stickley Davenport $36.00
Stickley Magazine Rack $5.50
Besides these, we make a very complete exhibit of all the Stickley Bros.' fine Furniture for every room in the house.

Some Brass Beds
A special gathering of three-quarter and full size Beds, made with 2-inch continuous brass posts and finished in the dull or bright brass finish; a wonder at the price— $22.50

Some Mahogany Pieces
Four-Post Bed $50.00
Chiffonier, with wood knobs $40.00
Dresser to match $48.00
Chairs and Rocker, also to match, from $8.00 to $10.00

Bedroom Pieces

	Value	Sale Price
Ten Maple Dressers	$18.00	$12.50
Six Chiffonieres	$16.50	$12.50
Four Maple Dressers	$17.50	$12.50
Nine Oak Dressers	$17.50	$12.50
Two Mahogany Beds	$35.00	$20.00
Two Oak Beds	$35.00	$20.00
Four Mahogany Dressers	$19.00	$12.50
Two Maple Dressers	$20.00	$12.50

Important Carpet Sale—Fourth Floor

Baggs-Vanderwoort-Barney
Tenth, Olive and Locust Streets.

Furniture Sale on Fifth Floor

Costumes—Gowns—Dresses—Wraps
Every Garment Needed for Any and All Society Events
Brilliant display in our French Room
Especially planned for Horse Show Devotees

HORSE Show week in St. Louis has become an annual event of wide importance in the social world, as well as an occasion for the gathering of distinguished equine beauty.

Our preparations for the event have been afoot for weeks, to the end that we might provide suitable Costumes and Evening wearing apparel for those who will attend—apparel that may be donned at a moment's notice almost, and yet show perfection of detail, distinction and grace of style and be fashionably and unquestionably correct.

There are no two Costumes or Wraps alike.

Crepe Costume, $65.00
Meteor Crepe Costume in tan, made over silk; blouse is tucked in squares with bands of self-colored embroidery over shoulders; touches of turquoise blue messaline; long line skirt with train.

Pattern Gown, $125.00
Made of Apricot Filet Net with blue border, made over white satin; "V" shaped yoke of lace; draped front caught back with sash of apricot crepe.

Voile Costume, $65.00
Taupe Chiffon Voile over rose pink silk with hand-embroidered blouse; self-colored inserted lace yoke and long sleeves; long clinging skirt with draped fold fastened with buttons.

Empire Gown, $45.00
Satin Empire Gown made with self-colored net yoke and sleeves; hand-embroidered blouse; long clinging skirt with draped sash effect in taupe and new blue.

White Satin Costume, $95.00
White Satin Decollette Costume over soft silk with embroidered blouse, long clinging skirt, sash at back; adjustable yoke and sleeves.

Irish Lace Robe, $150.00
Imported Robe of Irish lace, mounted over soft messaline; chiffon shadow interlining; made Empire with long sleeves; rose pink girdle; adjustable for evening wear.

Rose Satin Costume, $75.00
Rose-colored Satin Gown over soft silk, with broad girdle; tucked self-colored net blouse; long clinging skirt.

Broadcloth Costume, $95.00
Smart Broadcloth Gown in brown, with self-colored net blouse, embroidered in peacock colors; long sleeves; long skirt slightly draped.

Empire Gown, $55.00
Of blue satin, made with embroidered blouse; satin sleeves, lace yoke and cuffs; long clinging skirt.

Taupe Costume, $125.00
Of Meteor crepe, hand-braided bodice with self-colored tucked neck; yoke and long sleeves with silver lace outline.

Some of the New Evening Wraps

Evening Cape, $65.00
Made of Apricot satin, hand-embroidered over delicate pink.

Evening Coat, $57.50
White Broadcloth Coat, lined with white; made very full with Directoire reveres and button trimmed.

Evening Cape, $50.00
An adaptation of Redfern, model of tan broadcloth, over blue.

Evening Cape, $80.00
Black satin, lined with violet; hand-embroidered collar; double-breasted and tied with black cord and tassel; made openings for the arms.

Evening Coat, $60.00
Three-quarter length Satin Coat, handsomely embroidered; fancy lining.

Military Cape, $40.00
Handsome evening garment of blue serge with peacock or cerise satin lining.

Costume Room Third Floor

Baggs-Vanderwoort-Barney
Tenth, Olive and Locust Streets.

Costume Room Third Floor

Important Civic Problems Discussed by Illinois Clubwomen at "Civic Luncheon"

Observance of Sane Fourth of July and Smoke Nuisance Considered.

THEY ESCHEW POLITICS

Will Help Discourage Fraternities and Sororities in Illinois High Schools.

Nominations of officers to be voted on at the election Thursday were made Wednesday morning by the Illinois Federation of Women's Clubs, in session at East St. Louis. The nominations were:

For president, Mrs. Francis D. Everett of Chicago.

For vice-president-at-large, Mrs. Frank L. Bills of Urbana.

For corresponding secretary, Mrs. Edward L. Mursey of Chicago, Mrs. Moses Weinberg of Monmouth, and Mrs. J. W. Rendleman of East St. Louis.

For treasurer, Mrs. Howard Wilson of Virden, Mrs. Olive J. Lackland of Harrisburg, Miss Kate O'Connor of Rockford, Mrs. Richard A. Young of Casey, and Mrs. Copeland of Lebanon.

For general federation State secretary, Mrs. Katherine S. Westfall of Chicago.

For secretary, Mrs. Finis P. Ernest of East St. Louis.

Women Eschew Politics.

Although the delegates were exceedingly busy with the political affairs of their own, and greatly interested in the selection of the federation officers, they would not discuss national politics or give any definite answers concerning their preferences for President, when requested to do so by a Post-Dispatch reporter.

"O, I guess we'd all vote like our husbands do," said one woman smiling.

Another suggested that the best looking candidate would get a majority of the women's votes. But nobody would commit herself specifically.

The proposition to hold biennial instead of annual conventions provoked a lively discussion, and, though a majority favored the change in the by-laws, the proposition lost because it failed of the necessary two-thirds to amend the laws. A majority of seven voted for the change.

Attend a "Civic Luncheon."

At 12:30 p. m. Wednesday the delegates were entertained by the Civics Committee at a "civic luncheon" at the Hotel Royal. Informal discussions of a number of civic topcs were on the program, as follows:

Problems of the street, neighborhood improvement clubs, protective leagues, the smoke nuisance, patriotic observance of a sane Fourth of July, and the Chicago Woman's Outdoor Art League. The last-named topic included a discussion of Arbor Day, vacant lots, playgrounds and billboards.

At 2 p. m. a trolley ride to Monks' Mound had been arranged, a lecturer to be on hand to give such history of the mound as has been formulated.

The federation Wednesday pledged itself to advocate and work for the passage of a State law prohibiting fraternities and sororities in the high schools and public schools of Illinois.

The question was brought up by club women from Chicago, who declared that such organizations had created much trouble in Chicago, where 50 boys were expelled from the high school because they refused to disband a fraternity.

The speakers Wednesday declared that the boys meeting in their fraternity houses learned improper things, and that the girls became undemocratic and "stuck up," and thought themselves society women when they were only school girls.

Only Nine Pockets Now.

"The Woman With the Eleven Pockets" is the name good-naturedly given to Miss Kate F. O'Connor by some of those attending the meeting in East St. Louis of the Illinois Federation of Women's Clubs.

Miss O'Connor is one of the most successful business women of Illinois and is one of the cleverest practical women among the several hundred at the meeting. She is in the real estate and loan business in Rockford.

Miss O'Connor has only nine pockets in the garments she is wearing at this meeting, but she had 11 pockets in the clothing she wore last summer to the National Convention of Women's Clubs in Boston and she declared that she had use for them all.

Clubs as "Gossip Killers."

"Women's clubs are the greatest gossip killers in the world," said Miss O'Connor. "You never hear a club woman speak an ill word of another woman; that is one of our doctrines. They are great intellectual emancipators for women, too.

"Home is a good place for woman and her highest mission is the care and regulation of home, but men do not understand how irksome the daily grind of homework can become. A woman can get into a rut the same as a man and it broadens and betters her to leave home cares behind occasionally and get out to the club. This is about all the recreation many women have. Women don't play enough.

"These clubs spread throughout the land are an education to thousands of women. While the club women are working for the good of others they are doing good to themselves. I drop all my business cares to come to these meetings and I go home broader-minded and better in every way because of it."

Woman Fights for Forest.

Mrs. Horace G. Kauffman of Oregon, Ill., chairman of the Forestry Committee of the State Federation of Women's Clubs, has won distinction by the fight she has made to have the State of Illinois save a 500 acre forest of white pine trees on Pine Creek in Ogle County. This is the only white pine grove in the State. It is the last remnant in Illinois of the vast primeval forest of white pine that covered all the territory about the great lakes. The largest trees in it are 30 inches through and 90 feet high.

Mrs. Kauffman, backed by the club women of the State, won the passage by the State Legislature in 1903 of a bill appropriating $30,000 to buy this forest and set it apart as a State forest preserve, but Gov. Yates vetoed it. The club women are working for its passage again.

Friend of the Birds.

Mrs. Kauffman is a great lover of birds and all winter she feeds them and the squirrels and rabbits. In a tree near her home she places four pounds of suet each two weeks and it is all eaten by the birds.

"I feed about 200 birds all winter and besides I feed bushels of hickory nuts to the squirrels, which abound at our place," she says.

One of the most interesting women at the meeting is the Rev. Caroline Bartlett Crane, pastor of a church in Kalamazoo, Mich. She lectured Tuesday night to the club women, her subject being "The White Woman's Burden."

The burden of the white woman is her duty to herself, her family, and the nation, as exemplified by the women in their club work, she said.

Woman Teacher of Law.

Mrs. John D. Sherman, who is attending the meeting, is the teacher of parliamentary law in the John Marshall Law School of Chicago. Her husband is one of the editors of a Chicago newspaper. She is the official parliamentarian of the State Federation. Her co-workers in the club movement declare that no man-lawyer is more able than she.

Mrs. A. W. Bryant is general chairman of the Chicago Vacation School Committee.

"A large number of the public schools in the crowded districts of Chicago are kept open during the summer vacations, and the Board of Education appropriates $15,000 with which to pay teachers," said Mrs. Bryant. "The object is to keep the children off the streets and teach them something useful in place of what they might learn in the gutters. The work has been remarkably successful."

Mrs. Bryant has at the meeting an exhibit of basket, hammered brass and pottery work done by the pupils in these vacation schools.

Woman, Transportation Manager.

Mrs. Henry S. Jaffray of the Woodlawn Woman's Club is champion of the Transportation Committee of the State Federation. She did all the planning for the special train which carried the delegates from Illinois to the Boston convention last summer and she managed the train so successfully that there was not a complaint. She managed the special train which brought the 170 women delegates to the meeting in East St. Louis.

Mrs. Frank L. Bills of Urbana tells a story of a club woman from Wisconsin who was a delegate to the Boston convention and while there took her first trip upon the ocean.

Ocean Smelled Fishy.

As the steamer sailed out into Boston Bay she sniffed the air and exclaimed:

"Well, the ocean smells like fish doesn't it."

Mrs. Horace Kauffman tells another story of a woman who told her husband that in a glass of preserves he had brought her from the store she found a splinter of wood.

"That must have been one of these forest preserves we read so much about," he said.

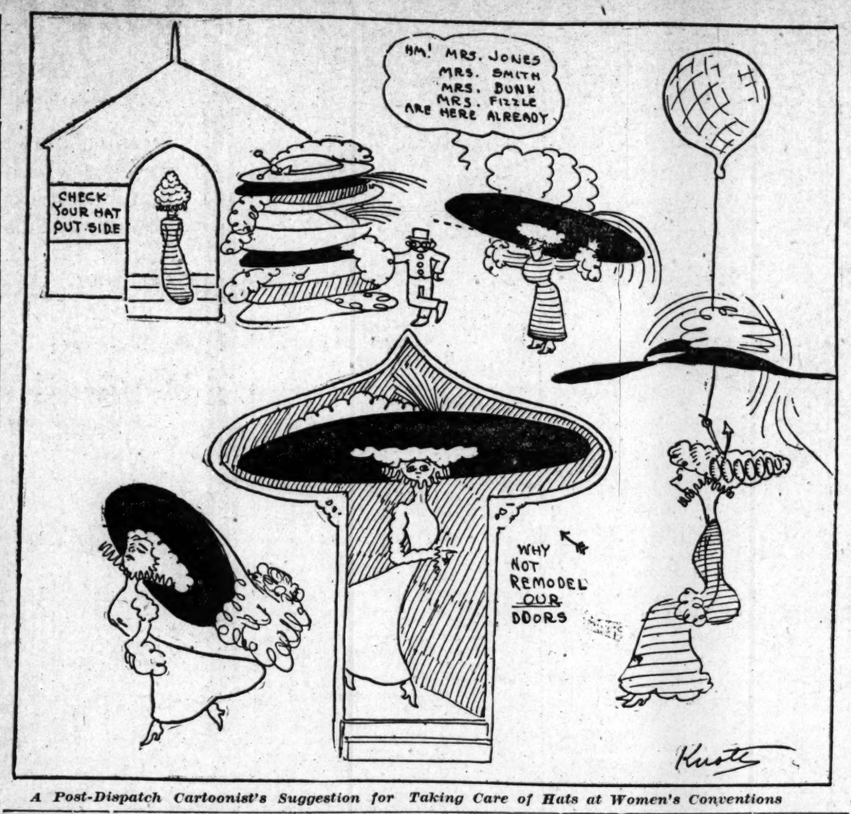

A Post-Dispatch Cartoonist's Suggestion for Taking Care of Hats at Women's Conventions

HUSBAND FEARS MISSING WIFE WHO HAD $500 WAS KILLED

Police Requested to Search for Three Persons Who Have Disappeared.

The police were requested Wednesday to make a search for three missing persons. Herman Schoo, aged 75, of 1945 Sullivan avenue, visited the North Market Street Police Station and asked for aid in finding his wife, Mary, aged 54, who left home Oct. 11.

Mr. Schoo said she had $500 in money, a gold watch and chain, and three valuable rings when she left. She is paralyzed in both arms. The husband fears that she was murdered for her money and jewelry.

Mary Duepner, aged 17, of 1923 Destrehan street, has been missing since Oct. 18. She left home, saying that she was going to a nickelodeon at Nineteenth and Hebert streets, and has not since been seen by her relatives.

Max Better, former steward for the Suburban Garden, took his trousers to a tailor Monday to have them pressed, and has not returned to his home, at 5188 Morgan street. He is 68 years old, five feet seven inches tall, weighs 200 pounds, has a ruddy face, brown hair, mixed with gray, blue eyes and a conspicuous nose.

This Recipe for Home-Made Cough Cure Is Worth Saving

Most of the suffering and most of the serious diseases that result from colds and coughs could be entirely prevented if the proper medicine were on hand and could be taken conveniently when the first signs of trouble appeared.

By saving the recipe given below you will always have an excellent prescription for colds and coughs. Or better yet, by making up the remedy you will always have it handy. A teaspoonful dose, taken when the first symptoms arise, will ward off a vast amount of suffering and possible danger.

This is the recipe:

Granulated Sugar Syrup.....13½ oz.
Pinex .....2½ oz.

Put the Pinex (50 cents' worth) in a pint bottle and fill up the bottle with the Granulated Sugar Syrup, made as follows: Take a pint of Granulated Sugar, add one-half cup of water, stir and let boil just a moment. If kept well corked it will never spoil, so that this pint of cough medicine will last a family a long time. It can be made in five minutes at a total cost of about 54 cents, and is very pleasant to take. Dose: A teaspoonful every one, two or three hours as required.

Simple as it is, it is in every way superior to the ready-made syrups that cost five or six times as much. Obstinate deep-seated coughs usually yield to it inside of twenty-four hours. It is also an excellent remedy for whooping cough, pains in the chest, bronchial troubles, hoarseness, etc.

In using this recipe get the real Pinex, which is the most valuable concentrated compound of Norway White Pine Extract and is vastly superior to the weaker pine oil or pine tar preparations. Your druggist has it or will gladly get it for you if you ask him. * * *

NOT A MIRACLE
Just Plain Cause and Effect.

There are some quite remarkable things happening every day, which seem almost miraculous.

Some persons would not believe that a man could suffer from coffee drinking so severely as to cause spells of unconsciousness. And to find complete relief in changing from coffee to Postum is well worth recording.

"I used to be a great coffee drinker, so much so that it was killing me by inches. My heart became so weak I would fall and lie unconscious for an hour at a time. The spells caught me sometimes two or three times a day.

"My friends, and even the doctor, told me it was drinking coffee that caused the trouble. I would not believe it, and still drank coffee until I could not leave my room.

"Then my doctor, who drinks Postum himself, persuaded me to stop coffee and try Postum. After much hesitation I concluded to try it. That was eight months ago. Since then I have had but few of those spells, none for more than four months.

"I feel better, sleep better and am better every way. I now drink nothing but Postum and touch no coffee, and as I am seventy years of age all my friends think the improvement quite remarkable."

"There's a Reason."

Name given by Postum Co., Battle Creek, Mich. Read "The Road to Wellville," in pkgs.

Ever read the above letter? A new one appears from time to time. They are genuine, true, and full of human interest.

PRIEST'S ESTATE IS TAKEN FROM HIS OLD SERVANT

The will of Father Michael Busch, pastor of St. Joseph's Church at Clayton, who bequeathed the bulk of his estate to Miss Lizzie Behrns, his housekeeper, was set aside by Judge Wurdemann of the St. Louis County Probate Court Wednesday.

This action followed an affidavit by James Moran, attendant at the Mullanphy Hospital, where Father Busch died, that the priest was not of sound mind when he made the will. Moran was one of the witnesses to the will. The other, Edward M. Lanigan of 4459 Easton avenue, made affidavit that Father Busch was of sound mind, though too ill to sign his name to the will, which bore his mark.

Though she was told of the proceedings in court Miss Behrns did not go there to protest against the will being set aside. She is 60 years old and had been housekeeper for Father Busch 26 years. He was 80 years old when he died two weeks ago.

Estate Worth About $1000.

"The estate, so far as I can learn, consisted only of $1000 life insurance and a few personal effects," said Miss Behrns Wednesday. "I understood that Father Busch's brothers and sisters were satisfied with the will, which left them $5 each. I do not know whether I shall fight for the estate. Father Busch frequently told me he would leave most of his property to me because I had been a faithful servant in his old age."

The estate is now in the hands of Public Administrator Taylor of St. Louis County.

You May Enjoy Your Meals

If You Will But Equip Your Stomach With The Right Means To Handle The Food.

If you go into a restaurant, cafe or hotel, where all your environments, the lights, dazzling linen, silver, cut glass, music, chatting and laughing women, seem to fortell of a pleasant meal, your stomach should not revolt when you read the menu card.

Heavy steaks, soups, oysters, entrees, salads, etc., should hold no terrors for the healthy stomach and they do not.

A small box of Stuart's Dyspepsia Tablets placed in your vest pocket will be sufficient guard against the mad revels of a worn-out stomach.

A tablet taken a few moments after a copious meal will remove any ill effects of food from your stomach and you may eat as generously as those about you.

One of these little tablets will of itself settle all questions of indigestion for that meal and will place your stomach and digestive organs in a better condition for the next.

Your blood will be enriched, and the depleted gastric fluids will be rebuilt.

Stuart's Dyspepsia Tablets are natural, active, digestive agents who give to the gastric juices the elements they lack, which ease the stomach, remove irritation and enrich and stimulate the blood.

All of these statements may be verified if you will take but a little of your time to prove them.

Every druggist carries Stuart's Dyspepsia Tablets in stock and will tell you of their merit. These tablets sell for 50c per box, or send us your name and address and we will send you at once by mail a trial package free. Address F. A. Stuart Co., 150 Stuart Bldg., Marshall, Mich.

REPUBLICANS COERCING LABOR, BRYAN CHARGES

Declares Ward Heelers Are "Moral Characters" Beside Some Employers.

"WHO'S TAFT, ANYWAY?"

Asks Candidate How He Will Prevent "Panic" He Talks So Much About.

MOUNT VERNON, O., Oct. 21.—W. J. Bryan, in his initial Ohio speech at Newark, O., this morning bitterly denounced General Manager Van Winkle, Vice-President Charles Schaff and Assistant General Superintendent Ingalls of the Vanderbilt railway system for their alleged coercion of the shop and other employes of the Big Four, the Lake Shore and the New York Central Railway systems.

Bryan called the attention of his audience to their speeches to the shopmen at Bellefontaine last night, in which they declared that his election meant business depression and would result in a cut of 10 per cent in wages. Ingalls is Charles P. Taft's son-in-law.

Coercion, He Says.

Bryan said that the action of these railway managers is "coercion pure and simple, and should be punished by law, it being a crime against the franchise.

"I say to you that the little ward heeler who goes around and bribes a man for $5 is a moral character beside the man who attempts to use his power to threaten those who work for him and to buy them by a promise of increase or threaten them by a promise to decrease wages.

"Who has anointed these men and given them the power to rend the veil of the future and to prophecy what will happen if I am elected? Shall they compel you men to vote as they want you to do, and no one raise a voice in protest? Shorn and bereft of every issue in this campaign, confronted with the sure wrath of the aroused people, whose earnings they have taken for their own use, the predatory corporations now come and threaten a panic if you elect me and turn their creatures out of the offices.

Does Taft Believe It?

"Who is the Republican candidate that he should also declare that my election will result in hard times? If he believes this statement, let him give bond that the present panic will be ended and good times restored under his administration. Was he not in the cabinet of the President when the existing panic started? If he and the strenuous President could not together prevent that panic and keep business sound, how little chance will there be for him to do so when he is left alone in the White House and Roosevelt goes to Africa to shoot lions?

"I see young boys here. They have to go to school. Some of them may be presidential candidates themselves some day and it is for them and millions like them that I am making my fight, a fight to restore to this nation business competition, to ensure a true measure of rewards and to make it possible for the worker to sell his labor where he will receive the best returns. This attempt of the Republican party to defeat me for election will fail. And they will not be able to purchase this election, either.

"In 12 years of complete power, the Republicans have been able to pass every law they wanted, to repeal every law they wanted to repeal, and yet what is their condition? They face defeat for their betrayal of the American people.

"They have disappointed the laboring man; they have refused to listen to his plea; they have denied him remedies that he deserves; and, now, when embittered by disappointment and mistreatment, the laboring man attempts to show his citizenship, declare his independence and register his protest at the polls, they proceed with their attempts at coercion."

WHEN DID KENTUCKY GO REPUBLICAN?

This, and a lot of other interesting questions answered by the Post-Dispatch Vest Pocket Political Chart. Free at the Want Ad Department in the Post-Dispatch publication office.

HUNTERS MUST NOT SMOKE ON "WILLOW BEN'S" ISLAND

If the leaves don't leave Willow Ben's island he will have to leave it himself, he fears, and that's why he refuses to grant leave for anybody to smoke there or leave cigar stumps lying around in the leaves, his reason being that he believes the leaves which the shedding trees leave on the island might catch fire, and he'd just as lief stay there awhile longer.

Willow Ben, whose other name is Sawyer, owns all of Mobile island, which has an area of 1800 acres. Much of it is under cultivation.

He exacts no toll from hunters, but Wednesday he put up "No Smoking" signs all over the island.

"The leaves are so thick on the ground that I'm afraid of prairie fires," he said to a Post-Dispatch reporter. "I've been driven off the island by fires twice. If it happens again I'll stay away, as I am getting too old to start all over again."

Whether for Taft or Bryan

Monarch Laundry famous flexible finish on shirts and collars will satisfy. Phone us. Wagons call.

Missouri Pacific Earnings Drop.

The annual report of the Missouri Pacific Railway Co., issued Wednesday, shows a decrease in gross receipts for the year of $4,464,639 from the record of the previous year. The surplus for the year's operation is $1,050,506. The revenues from the passenger traffic during the year decreased $1,025,730. The freight earnings were $31,423,577.

CHILDREN WHO ARE CRYING FOR LOST PET DOG

(STANDING)—ESTHER ZEIGLER (SEATED)—PAULINE ZEIGLER.

IF YOU HAVE "TEDDY," BRING HIM BACK TO THESE CHILDREN

He's a Pet Dog and Esther and Pauline Can't Do Without Him.

Esther Ziegler, 10 years old, and her sister, Pauline, 8, children of Harry Ziegler of 5204 Cabanne avenue, are ill from weeping because their little black-and-tan dog, Teddy, has gone away.

If anybody has him please bring him back so Esther and Pauline can dry their eyes and go to school gain.

He's a cute little dog, but the person who now has him could get along without him. Esther and Pauline can't.

Teddy is only 10 inches high and only a year old, but he can sit up and "ask" for something to eat.

The dogcatchers surely didn't get him because he wore a license tag. He had bells on his collar, too.

Esther's mamma gave him to her for a birthday present a year ago, but he has been a pet of Pauline as well.

He went away Friday and the children have looked everywhere for him. They want everybody to help them in the search.

JAXON STANDS FOR PARLIAMENT

Man Who Figured in "Undesirable Citizen" Letter in Canada.

WINNIPEG, Manitoba, Oct. 21.—Honore Joseph Jaxon, who was prominent in the United States last year because of his correspondence with President Roosevelt upon the Haywood-Moyer-Pettibone "undesirable citizen" question, has caused much comment in the country west of Winnipeg by appearing as a candidate for the Ottawa Parliament. He has been put forward as the candidate of an independent element that has arisen among the farmers and working men.

Jaxon's candidacy probably will bring up the question whether he is a Canadian or belongs under the United States flag by birth.

PREPARE THIS PRESCRIPTION FOR RHEUMATISM AND KIDNEY TROUBLE.

Says This Easily Prepared Mixture Will Cure Before You Realize It.

Cut this out and put in some safe place, for it is valuable and worth more than anything else in the world if you should have an attack of rheumatism or bladder trouble or any derangement of the kidneys whatever.

The prescription is simple and can be made up by anyone at home. The ingredients can be had at any good prescription pharmacy and all that is necessary is to shake them well in a bottle.

Here it is: Fluid extract dandelion, one-half ounce; compound Kargon, one ounce; compound syrup of sarsaparilla, three ounces.

Take a teaspoonful after each meal and at bedtime. A few doses is said to relieve almost any case of bladder trouble, weakness and backache, pain about the kidneys, etc. It is now claimed to be the method of curing chronic rheumatism, because of its direct and positive action upon the eliminative tissues of the kidneys. It gives them life and power to sift and strain the poisonous waste matter and uric acid from the blood, relieving the worst forms of Rheumatism and kidney and bladder troubles. The extract dandelion acts upon the stomach and liver and is used also extensively for relieving constipation and indigestion. Compound sarsaparilla cleans and enriches the blood. There is nothing better than Kargon Compound for the kidneys.

This prescription is safe to use at any time. * * *

COUNCILMEN AND MAYOR AGAINST 3-CENT FARES

Legislators Believe Low Rate Would Mean Poor Car Service.

Mayor Wells' suggestion, first made public in Tuesday's Post-Dispatch, of a 3-cent street car fare, in case the United Railways Co. further resists the payment of the 1 mill tax to the city, has aroused new interest in the bill, now in the House of Delegates committee, reducing single-trip fares to 3 cents.

The bill was introduced by Delegate Fay, and is now in the Legislation Committee. It provides for 3-cent fares for continuous rides on one car, or 5 cents where transfers are issued.

Legislators Disagree.

A similar bill was introduced into the Council, at the session previous to the present one, by President Forman. It died in committee.

Members of the Council and House, interviewed on the 3-cent proposal by a Post-Dispatch reporter Wednesday, were not unanimous in favoring the lower fare, but said the company should be made to pay its obligations, and that further resistance might cause it to fare badly in legislation.

Councilman Crunden said: "It is opposition to such fair measures as the one-mill tax that causes public sentiment in favor of lower rates of fare. If the company will give good service and pay the city its just and legal revenues, I will favor keeping the fare at 5 cents."

Councilman Moellman said: "The people have no kick coming on the present street car service. But the one-mill tax is fair and should be collected. I don't favor lower fares."

Councilman Cramer said: "Good service is above everything else. I don't believe good service would continue under the 3-cent fare. But I believe the company ought to pay up its just dues to the city, and I don't understand why it is not made to."

Delegate Tirre said: "I am for 3-cent fares if we can get it with the present service."

Delegate Paule said: "Mayor Wells' suggestion is a good one. If the company keeps up its present policy, it will be up against 3-cent fare legislation the first thing it knows."

Mayor Opposes 3-Cent Fare.

Mayor Wells said Wednesday: "I am not personally in favor of 3-cent fare. I believe it would check the extension of car lines and the growth of the city. In saying that the one-mill tax was preferable to 3-cent fares, I spoke from the viewpoint of the street railroad owners. I believe that if they had to choose between the two, it would not take them long to decide to pay the one-mill tax."

City Register Regan wrote Wednesday to General Manager McCulloch, demanding not only the quarterly reports of trips and passengers, now in arrears for six months, but the daily reports required under the new law.

The company is now some $1,132,000 in arrears in revenue due the city under the 1-mill tax, which requires the payment to the city of one-tenth of a cent on every 5-cent fare collected. It has also incurred possible heavy fines by its failure to make the reports required by this and an older law.

TRUSTEE'S SALE OF

PIANOS

—FOR—

S. C. CAMPBELL & BROS. PIANO CO.,

Disposing of all stock, new and secondhand.

Prices put on Pianos to move them at once; costs and freight if possible; if not, what they'll bring in a hurry.

Here is your chance to get just the Piano you want and not pay the price, either.

MONEY WE MUST HAVE, WE'LL PAY FOR IT, TOO

The Pianos to be sold are:

GROUP ONE—Pianos taken in exchange, rented pianos, etc. One small English upright, in a fine Circassian walnut case, for $35. Chickering upright, large size, in rosewood case, good order; was $550, now $115. A fine large Pease upright Piano, in handsome light case, full size, with a big body of tone, as good as new; was $375, now $170. One Sterling upright Piano, in perfect condition, inside and out, was $350, now $125; another of the same make at $95. Steger & Sons handsome upright Piano, in mission style of case, with bench to match, "an art piece," and good as new; now $297. A Steinhauer upright, in golden oak case, for $140. A Steger & Sons small Grand—not secondhand, but it has been out and is very slightly hurt on a part of the case that does not show, but it can not be sold as perfect in condition. A Star Baby Grand Piano, in handsome burl walnut case, first-class condition, $270.

GROUP TWO—Comprises new, but not most expensive Pianos made by Reed & Sons, Singer, Davis & Sons, Bradford-Steinlauer. Pianos that sold for $325, in handsome mahogany, burl walnut, golden oak cases, etc., handsome new instrument, direct from the factory.

One style (a small Piano, to be sure), but only $297. Others reduced from $325 to $175; from $275 to $140; others still from $335 to $190; some very good Pianos around $150.

GROUP THREE—Includes "fine art style" Pianos, seldom seen out of the makers' own private display rooms. One, a massive mahogany from Steger & Sons, Chicago. No one need tell you it's an art case, you will see it for yourself. Another fine, large mahogany upright Piano, "dragon design." A large number of Baby Grand Pianos, ALL NEW, all as fine as money can buy; ALL GREATLY REDUCED in price, because we must sell, and fine Pianos do not; as a final appeal to the bargain-getting, but the Steger & Sons Pianos appeals to the most discriminating people—those to whom REAL MUSIC APPEALS.

When you hear a Steger Piano there's no need to ask its name—the music tells. The voice of the Steger is unmistakable. Whether in concert or in the home, the richness and purity of its tone are equally apparent. The bass is full and mellow; the treble is clear and bell-like.

When you hear the Steger you will find it eloquent. It speaks a language you can understand. Let your ear decide whether the Steger Piano is good enough for your home.

The Steger Piano is the most satisfactory to own and the safest to buy. Made complete in the largest piano factory in the world, it is sold direct to you at no profit. No charge for the name, no charge for testimonials; no charge for the services of professional musicians; no price secrets. You pay for the piano only, and you get the best that can be made when "It's a Steger."

Steger Natural Player-Piano

The Steger Piano with the wonderful "Natural" interior playing mechanism that enables you to play artistically even if you do not know one note from another. The only player-piano built completely in one factory; the only player that enables you to give an artistic performance in a simple, natural way without previous practice.

WE WANT MONEY IN A HURRY TO SATISFY CREDITORS. WE MUST BUY IT AT BIG PRICES—THE QUICKER IT'S DONE, EVEN AT THIS BIG LOSS, THE LESS WILL BE THE LOSS.

If you can not come at once, write for list of used instruments or about any Piano or group of Pianos. Only do it now. Push this work to a finish—"quick"—the advantage is all yours. "See it" and "use the goods."

CHARLES H. FISCHER
Trustee for the
S. C. CAMPBELL & BROS. PIANO CO.,
906-8 N. Grand Av.

Overloaded Stomach

Bound to happen to all of us—particularly to children. If not taken care of immediately it may cause trouble.

Nature's Remedy (NR Tablets)

moves the bowels in the natural way—immediately relieves the effects of overeating and overdrinking. Better than pills for liver ills.

60 Cut a 25c. Box

A Post-Dispatch Want Ad Is the Modern Way

Three-time ads are Worth a Trial.

SEVERAL GOOD POINTS THAT MAY BE REACHED FROM ST. LOUIS

PORTLAND
SPOKANE
TACOMA
SACRAMENTO
SEATTLE
SAN FRANCISCO
LOS ANGELES

$35.50

Every Day to October 31, 1908
VIA UNION PACIFIC
J. G. LOWE, Gen. Agt.
903 Olive St., ST. LOUIS, MO.

HERE ARE VARIED RECORDS OF ST. LOUIS LEGISLATIVE NOMINEES

Voters of City Must Select Nineteen Men to Represent Them at Jefferson City and These Are Candidates of Two Leading Parties.

TWENTY-NINTH SENATORIAL DISTRICT.

Wards 9, 10 and 11; precincts 12, 13, 14, 17 and 18 of Twelfth Ward and precincts 1, 2, 3, 4, 11, 12, 13, 14, 15, 16, 17, 18 and 19 of Twenty-fourth Ward.

ARTHUR STOEHR, Democratic nominee for State Senator in the Twenty-ninth District, is 33 years old and a son of Max Stoehr, a veteran German newspaper writer of St. Louis. The senior Stoehr has been a reporter and editor for the Westliche Post for many years.

He is a traveling auditor for the Frisco Railroad system and lives at 4444 Pennsylvania avenue. He is married.

Stoehr is running in a Republican district. The previous senator there was Edward Baumann, a Republican, defeated for renomination. He was classed as friendly to the brewery interests. Politically, Stoehr is classed as a "friend of Ed O'Neill." Mr. O'Neill is a member of the Board of Education and an official of the Rock Island-Frisco system. He is the "boss" of the Eleventh (Carondelet) Ward and a lieutenant of Charles A. Lemp. Stoehr never ran for office before.

Mr. Stoehr makes no secret of his friendliness to the liquor interests. If elected to the Legislature he says he will do everything in his power to bring about the repeal of the Sunday closing law. He thinks the saloons have been badly treated in the past by the Missouri Legislature.

CHARLES F. KRONE, Republican nominee for State Senator in the Twenty-ninth District, is a well-known attorney. He is about 45 years old. Mr. Krone is an unusually well-educated man. He is a linguist and a student of literature. His father was a prominent German actor in the last generation of St. Louisans. Mr. Krone has a large practice. He is the personal attorney of members of the Lemp family. He lives at 3816 Juniata street.

In the recent primaries Krone defeated E. H. Baumann, who previously represented the district. Krone was on the Howe slate, while Baumann was not. Mr. Krone is a graduate of the University of Missouri. At a meeting of the university alumni several months ago he protested against an effort to have the alumni indorse Cowherd for Governor.

THIRTY-FIRST SENATORIAL DISTRICT.

Wards 3, 4 and 5; precincts 6, 7, 13 and 14 of Sixth Ward; precincts 1, 2, 3, 4, 6 and 7 of Fourteenth Ward; all of Ward 15 and precincts 1, 5, 6, 7, 8, 9, 10, 11, 12 and 13 of Sixteenth Ward.

THOMAS E. KINNEY is seeking re-election as Senator from the Thirty-first District. He is recognized as the Democratic master of the Fourth Ward.

Prior to his election to the State Senate, Kinney was twice elected to the House of Delegates. His record there was clean.

Kinney took an active part in legislative affairs at Jefferson City. He procured the enactment of the present child labor law and other meritorious measures.

Incidentally, he fathered a bill to compel all bachelors to marry or pay a fine of $25 to the State.

When the measure to prohibit saloons within five miles of the State University was under consideration the liquor interests found they needed but one vote to defeat it.

"We haven't asked Kinney, but of course he is all right," said a brewer-lobbyist as he ran over the list of Senators, checking the probable ayes and noes.

But Kinney wasn't all right. To the amazement of the liquor lobby Kinney cast the deciding vote in favor of the University anti-liquor bill.

"I am a saloon man all right, explained Kinney afterwards, "but nobody owns my vote.

"When I found those saloonkeepers up at Columbia were selling drinks to the college boys, I made up my mind to vote out the saloons there. And I would do the same thing again, breweries or no breweries, saloons or no saloons."

Senator Kinney is a member of the Democratic State Committee from the Twelfth District. He is credited with having absolute political control of the Fourth and Fifteenth Wards. He is the proprietor of a saloon at 718 Pine street and lives at 1413 Carr street. He is 37 years old.

HENRY HORCHLER, the Republican nominee for State Senator in the Thirty-first District, who is running against Senator Thomas E. Kinney, is a foreman for the August Kern Barber Supply Co. He has been in the service of this company for several years. He lives at 1226 Clark avenue. He is married.

Politically he is regarded as a friend of "Joe" Schuler, Republican boss of the Fifth Ward, and a saloon keeper across the street from the Four Courts. Horchler was a candidate for Justice of the Peace in 1906 and was defeated by Justice "Marty" Moore.

THIRTY-THIRD SENATORIAL DISTRICT.

Precincts 1, 2, 3, 4, 5, 8, 9, 10, 11, 12, 13 and 14 of Ward Two; precincts 2, 3 and 4 of Ward Sixteen and all of Wards 17, 18, 20 and 21.

JOSEPH H. BROGAN, Democratic nominee in the Thirty-third District, is the youngest candidate for the State Senate. He is 30 years old. He is an employe of the Post-Dispatch mailing room. Brogan lives at 1456 Warren street, in the Eighteenth Ward. He is now Democratic City Central Committeeman from that ward, having won the committeeship after a close contest with Joseph H. Weber, the former committeeman.

Politically Brogan is credited with having the friendship of "Jimmie" Miles' friends in North St. Louis, although he has never been actively connected with the crowd publicly. He is the leader of a young North St. Louis element that is trying to established an organization of its own.

Brogan was nominated for the State Senate, after a hard fight, over Dr. Edward F. Brady, an allenist and brother of "the other Bradys" in local politics. His opponent is the present incumbent, Arthur Kammerer.

ARTHUR E. KAMMERER, Republican nominee for Senator in the Thirty-third District, is a lawyer. He was born Feb. 18, 1873. He is unmarried and lives at 2724 Dayton street. He is a nephew of Judge Leo Rassieur of St. Louis and is a member of the firm of Rassieur, Schnurmacher & Rassieur.

He was elected a State Senator in December, 1906, to fill out the unexpired term of George Riechmann, who resigned when elected a Justice of the Peace. Kammerer had not previously been prominent in politics.

FIRST DISTRICT.

Wards 9, 10, 11 and 24; precincts 13, 14, 17 and 18 of Twelfth Ward; precincts 1, 14 and 15 of Twenty-fifth and precincts 1 and 2 of Twenty-eighth Ward.

(Three Representatives.)

RICHARD DURNEY, Democrat, was formerly a policeman and detective. He was attached to the Health Department when Dr. Simon was Health Commissioner, and was classed as a political lieutenant of the Twenty-fifth Ward leader. Durney resigned from the detective force following the mention of his name in connection with a shooting. Afterwards he conducted a saloon at the southwest corner of Thirteenth and Market streets.

JOHN L. ROSS, Democrat is a bartender for Walter Griffin, a saloon keeper at Twelfth and Chestnut streets, who is himself running for the Legislature as a Democrat in another district. Ross lives at 3736 LaSalle street.

JOSEPH J. SOMMERS, Democrat, is an official of a labor union. He is a pattern maker and lives at 3452 Utah street, in the Tenth Ward.

MERREAN BOGARD, Republican, is a salesman for the John J. Bogard Real Estate Co., 512 Chestnut street, and lives at 3519A South Jefferson avenue. He is not prominent politically.

EDWARD W. FORISTEL, Republican, is a young attorney. He lives at 6827 Michigan avenue, Carondelet. He is a member of Committeeman Ed Koeln's Republican precinct organization in the Eleventh Ward. He is a good talker and was chosen by Jeptha D. Howe to explain the fine points about getting out the voters on election day at a recent banquet of precinct committeeman.

JOHN F. MILLER, Republican, is a former member of the Legislature from this district. In the recent primaries he was opposed on the ground that he has been a bartender and saloon keeper. Miller met the opposition by declaring that his previous legislative record was good and was renominated.

Miller, however, was one of the St. Louis representatives in the Legislature who opposed giving St. Louis the right to create a public utilities commission to regulate the rates charged by public service corporations.

The Union Electric Light Co., United Railways Co., and other wealthy public corporations sent a big lobby to Jefferson City to defeat public utility legislation.

SECOND DISTRICT.

Wards 7, 8 and 13; precincts 1, 3, 4, 5, 6, 9, 10 and 11 of Ward Six; precincts 1 to 12 and 15 and 16 of Ward Twelve and precincts 1, 2, 3, 4, 5, 6, 8, 9, 10 and 11 of Twenty-third Ward.

(Three Representatives.)

CHARLES F. JERABEK, Democrat, is a former deputy sheriff. He served at the Four Courts under Sheriff Dickmann and was well liked there. He is a Bohemian and prominent in the Bohemian colony in South St. Louis. He now conducts a saloon at 2001 South Seventh street.

FREDERICK W. LEHMANN JR., Democrat, is the son of the president of the American Bar Association and lives with his father at the family home, 10 Benton place. Young Mr. Lehmann is a graduate of Harvard and of the St. Louis Law School. This is his first entry in the political field. While at college and law school he was noted as an athlete, having won distinction as a football player and tennis expert. He was fullback and captain of the Washington University eleven. Mr. Lehmann led all the Democratic aspirants in the recent primaries in his district.

JOHN SCHENKEMEYER, Democrat, is a lawyer, living at 1116 South Eighth street. He is about 27 years old and has resided in St. Louis only a few years. He is not well known as a practitioner, although he has appeared occasionally at the Fourt Courts. He is connected with the office of John I. Martin, opposite the Four Courts, according to persons who know him.

THEODORE HAGENOW, Republican, is a druggist at 1500 Chouteau avenue. He has been in business at that location for many years and stands well among his neighbors. He is a middle-aged man and has never before run for office.

CHARLES SCHUEDDIG, Republican, has served two terms as a member of the Legislature from this district. He is a member of a firm founded by his father, which is engaged in the manufacturing of tools at 525 West Jefferson avenue.

HENRY G. TRIESLER, Republican candidate for the Legislature in the Second District, is a well-known young lawyer with an office in the Wainwright Building. He lives at 1448 Dolman street. He has never sought public office before.

THIRD DISTRICT.

Wards 3, 4, 5, 14, 15 and 16 and precincts 1, 2 and 3 of Twenty-second and precincts 2, 6, 7, 12, 13 and 14 of Sixth Ward.

(Three Representatives.)

FELIX McADAMS, Democrat, is better known as "Fish" McAdams. Formerly he was a deputy constable when Justice "Jimmy" Miles was a constable. He lives in the Third Ward and is a faithful Miles lieutenant. He has been at Legislature sessions at Jefferson City in past years as a clerk. He has also been a saloon keeper. The city directory does not give his present address or occupation.

JOHN McQUADE, Democrat, is a deputy in the office of Collector James Hagerman Jr. He has been a political job holder for some time. He lives at 1904 O'Fallon street and owns property in that neighborhood. He has frequently furnished bond for political friends and acquaintances.

JOHN MORONEY, Democratic candidate for the Legislature in the Third District, was a leader in the fight at Jefferson City two years ago to prevent the passage of a law empowering the St. Louis Municipal Assembly to create a public utilities commission for the regulation of public service corporation rates.

Moroney was known as a lieutenant of Former State Senator Frank Farris, who represented Crawford County at the 1907 session.

Moroney was known also as a champion of legislation favorable to the liquor interests. He conducted a saloon at Sixth and Market streets two years ago.

Excise Commissioner Mulvihill revoked Moroney's license on the ground that Moroney's saloon had been conducted improperly.

Moroney is affiliated in politics with Paddy O'Connell's Fifth Ward Democratic "gang." He lives at 312 South Fourth street.

AUGUST GIESSLER, Republican, is a retired baker, residing at 2610 Market street. He is well-to-do, having made money in the bakery business before retiring. He has taken an active interest in politics for several years and is a member of the Twelfth District Republican Congressional Committee.

OTTO PRIESS, Republican candidate for the Legislature in the Third District, is a decorator and lives at 1529 Olive street. This is his first venture in the political field.

JOHN G. MALONE, Republican, is a printer, living at 2335 Biddle street, in the Sixteenth Ward. He was a deputy sheriff under Sheriff Patrick H. Clarke.

FOURTH DISTRICT.

Wards 2, 17, 18 and 20; precincts 1, 2, 3, 4, 5, 6, 7, 8, 9 and 12 of Nineteenth Ward; precincts 4, 5, 6, 7, 8 and 13 of Twenty-first and precincts 1, 2, 3, 4, 5, 6, 7 and 8 of Twenty-sixth Ward.

(Three Representatives.)

CHRIS VON DER AHE, Democrat, is the former wealthy baseball magnate. He still lives where he lived in the days of his national renown—3613 St. Louis avenue. Since his fortunes have dwindled Mr. Von der Ahe has taken a practical interest in politics, whereas in former years he was merely a large contributor to campaign funds. He was the Democratic candidate for the House of Delegates from the Nineteenth Ward in 1907, but was defeated by Sam Stannard. He cut down the majority Stannard had two years previously, however.

Since retiring from baseball Von der Ahe has been a saloon keeper. The last saloon above which his name appeared was on the east side of Jefferson avenue, just south of Olive street. For many years he conducted a saloon and grocery at Grand and St. Louis avenues.

Von der Ahe is almost 60 years old. Reverses have not changed his cheerful temperament and he still is popular with a large following. He is making an active campaign for election, although his district is normally Republican.

Von Der Ahe, according to the police, formerly conducted a lid-lifting club at Grand and St. Louis avenues.

JAMES T. O'BRIEN, Democrat, is an electrician and lives at 4124 Kennerly avenue. He is not known politically outside the Twenty-sixth Ward, where he lives.

JAMES M. RILEY, Democrat, is a traveling man, residing at 1522 Prairie avenue. He is 36 years old. This is the first time he has sought public office.

CHARLES O. A. BRUNK, Republican is vice-president of the Construction and Supply Co. of St. Louis. Other Republican politicians are reported to be interested in the company. Mr. Brunk has taken an active interest for years in Republican politics in North St. Louis. He held a City Hall position during the Ziegenhein regime. He lives at 3815 Labadie avenue.

HENRY F. DROSTE, Republican, is a young attorney, who resides at 1826 North Jefferson avenue. He is a member of the last Legislature and has announced he will be a candidate for Speaker in the event that the Republicans control the next House of Representatives. Droste is a Howe lieutenant. He is one of the two Republican presidential electors in the Eleventh Congressional District. His legislative record is good.

WILLIAM WAHLBRINK, Republican, is a painter, who lives at 2248 Benton street. He has never been prominent politically. His home is in the Seventeenth Ward, where Republican politics are controlled by "Hank" Weeke, former member of the House of Delegates.

FIFTH DISTRICT.

Wards 1 and 27; precincts 4, 10, 11, 13 and 14 of Nineteenth Ward; precincts 9, 10, 11, 12, 13, 14, 15, 16 and 17 of Twenty-sixth Ward.

(Two Representatives.)

JOHN P. CROWLEY, Democrat, is an employe of the Post-Dispatch circulation department. He is a captain of newsboys. Crowley is an industrious, hard-working young man who obtained the nomination on personal popularity in his district over other contenders. He is 32 years old, and lives at 4277 Lee avenue. He is a political protege of Andrew Shendon, Democratic leader of the First Ward.

WALTER D. GRIFFIN, Democrat, is a saloon keeper at Twelfth and Chestnut streets. He lives at 2229A Clarence avenue. Griffin is about 40 years old. He served one term in the House of Delegates, from 1903 to 1905, as a representative of the First Ward. At the time he became a delegate he was an insurance agent and had previously worked for a mercantile house. Since retiring from the House of Delegates he has been a saloon keeper.

FRED BUSCHE, Republican, is a baker, whose store is at 3207 Natural Bridge road, and who lives at 4027 Pleasant street. Mr. Busche is about 55 years old and served in the Legislature during the last revising session, 10 years ago. He is a brother of former State Senator Charles F. Busche.

ALFRED A. EICKS, Republican, is a patent lawyer. He is a member of the firm of Hopkins & Eicks. He is about 36 years old. This is his first appearance as a candidate for office. Mr. Eicks lives at 2132 Alice avenue.

SIXTH DISTRICT.

Precincts 1, 2, 3, 9, 10, 11 and 12 of Twenty-first Ward; precincts 4, 5, 6, 7, 8, 9, 10, 11, 12 and 13 of Twenty-second Ward; precinct 7 of Twenty-third Ward; precincts 2, 3, 4, 5, 6, 7, 8, 9, 10, 11, 12 and 13 of Twenty-fifth Ward and precincts 20 to 28 inclusive.

(Two Representatives.)

THOMAS S. McPHEETERS JR. Democrat, is about 26 years old. His father is a prominent St. Louisan. The elder McPheeters is president of the St. Louis Refrigerator and Cold Storage Co. and has been prominent in Y. M. C. A., church and society circles as well as in business. He is a prominent Presbyterian layman.

T. S. McPheeters Jr. is a lawyer and a Princeton alumnus. He is a member of the law firm of McPheeters and Burkham. McPheeters and his elderly running mate led a large field of candidates in the recent primaries, winning a notable victory over opponents representing every type of politics.

HIRAM LLOYD, Republican, although not an old man, is a veteran politician. A dozen years ago he was Speaker of the House of Delegates. He then represented the Twenty-second Ward, where he still lives—at 3111 Laclede avenue.

Mr. Lloyd is a contractor and has had some large contracts for local buildings, both public and private. He is a brother of Dr. Henry Lloyd, Deputy Coroner. He was a delegate to the last National Republican Convention from the Twelfth District.

JOHN O'DONNELL, Democrat, is known to many as "Honest John." O'Donnell is a prosperous contractor and property owner. He is nearly 60 years old and lives with his family at 4321 Cook avenue. He served in the Legislature once before from the Third district and made an excellent record. He has always taken a lively interest in Democratic politics.

CHARLES V. ANDERSON, Republican, is a new name in St. Louis politics. Mr. Anderson made the race in the recent primaries as a "representative business man." He issued circulars asking support on the ground that he is not a professional politician and that the business interests need representation in the State Legislature.

Anderson was successful in a field of candidates, defeating such prominent contenders as Daniel N. Kirby, law partner of Charles Nagel, National Republican Committeeman, and Charles D. Comfort, former Councilman. Mr. Anderson is president of the Tradesman Publishing Co., 1627 Washington avenue. It publishes the Drygoodsman. Mr. Anderson lives at 5594 Bartmer avenue. He is about 40 years old.

OCCUPATION OF CANDIDATES FOR THE STATE ASSEMBLY

Saloon keepers, past and present	9
Attorneys	9
Railroad employe	1
Foreman	1
Newspaper employes	2
Labor union official	1
Salesman	1
Druggist	1
Manufacturers	2
City employe	1
Bakers	2
Decorator	1
Printer	1
Electrician	1
Traveling man	1
Painter	1
Contractors	2
Publisher	1

Hay's Hair Health

Never Fails to Restore Gray Hair to Its Natural Color and Beauty.

No matter how long it has been gray or faded. Promotes a luxuriant growth of healthy hair. Stops its falling out, **and positively removes Dandruff.** Keeps hair soft and glossy. Refuse all substitutes. 2½ times as much in $1 as 50c. size. **Is Not a Dye.**

$1 & 50c. bottles, at druggists.

Send 2c. for free book "The Care of the Hair."
Philo Hay Spec. Co., Newark, N. J.

Hay's Harlina Soap cures Pimples, red, rough and chapped hands, and all skin diseases. Keeps skin fine and soft. 25c. druggists. Send 2c. for free book "The Care of the Skin."

Wolff-Wilson Drug Co., 6th & Washington Av.

EYE STRAIN

very frequently causes headaches that annoy you greatly, and in some cases the whole system is affected. This will develop into nervousness and other serious troubles.

Our expert optician, Dr. Bond, who has had 20 years' experience, will test your eyes free—no charge whatever for tests—and prescribe eyeglasses that will give you relief.

Steel Frames, $1.00 and up.
Gold Frames, $5.00 and up.

Note: The fact that prominent and learned physicians send patients to Dr. Bond to have their eyes tested, is evidence of his high standing and great ability. We offer you his services without charge.

Mermod, Jaccard & King
Broadway, Cor. Locust

Our Half-Hose Special!

—offered for a VERY few days only

—Our Regular 75c and 50c Autumn Half-Hose

FOR 31cts!

3 Pairs for 90c.

—including finest Silk Lisle Tartan Plaids and the newest Fall Hose effects in Accordeon Stripes.

Werner Bros.
REPUBLIC BUILDING
ON OLIVE STREET AT SEVENTH

Exercise Your Liver.

Many Ills and Much Pain Can Be Avoided by a Little Care.

The value of proper exercise as a means to health has become generally well known. There are various ways of exercising various muscles and parts of the body. Of the outer muscles and parts which may be reached by the hand or mechanical exercisers the method is simple. As to the inner organism, it is more difficult. The inner organism being a sort of automatic machine, the principal thing necessary to its proper performance and exercise of its parts is to keep it clean and well oiled, so that it doesn't clog and run irregularly.

The liver is one of the most important parts of the human machine. When it stops the machine stops. If it works badly, the whole machine works badly—and you—if it's your machine—suffer thereby. Now, if the liver is kept properly at work so it can't clog the machine so far as it is concerned works all right and you do not suffer.

You can keep your liver going in a very simple way and avoid all the ills due to that organ getting clogged, such as constipation, biliousness, sick headache, jaundice, that tired feeling, giddiness, sour stomach, splotches known as liver spots, rising bile and other disorders arising from a disordered liver, by taking Lane's Pills and keeping your liver exercised to doing its work right.

Lane's Pills act directly on the liver, they never gripe, they are gentle, mild and safe for the most delicate women and children, one pill is a dose, they never leave any after effects and there are twenty-five doses in each bottle, sold by druggists at 25 cents.

These Pills are made by Chas. E Lane & Co., Chemists, St. Louis, Mo., who will send you a generous sample on request if your druggist hasn't got them. A postal will do. The Pills will be sent by return mail and you will be convinced of their goodness. Sold in St. Louis by Johnson Bros., Broadway and Franklin; Wolff-Wilson, Sixth and Washington; Raboteau & Co., Broadway and Lucas; Enderle Drug Co. (3 stores), Sixth and Chestnut Sts., Eighth and Pine Sts., Broadway and Market Sts.

SUCCESS WITH SPAGHETTI

Many women fail to have success with Spaghetti simply because they do not cook it properly. Spaghetti can be used in numberless ways, but the final success of the dish depends mainly upon properly boiling. If you are one of those who have never had good luck with Spaghetti—just try again and see how good it really is when properly cooked. The best Spaghetti is Faust Brand—made from the very best of American Durum wheat. It is sold by all grocers in a dainty package, which keeps the contents fresh and pure. Buy a package from your grocer and try one of the appetising recipes in our booklet—"Spaghetti and Some of Its Uses"—we will send you a free copy on request.

Faust Spaghetti should always be boiled full twenty minutes, or until tender—never put it in cold water or add cold water while cooking. By following instructions carefully, and using Faust Spaghetti, you will invariably have the best success.

Try the 5-cent package today—you will buy a 10-cent package tomorrow.

MAULL BROTHERS. ST. LOUIS, MO.

The WEBER

Small Grand

(SMALLER EVEN THAN THE BABY GRAND)

is typical of the rapid advance in piano making which excited Paderewski's admiration upon his last visit to this country and caused him to adopt the Weber for exclusive use on his concert tour.

The Weber Small Grand measures only 5 feet 4 inches in length, and can be placed in rooms where heretofore only an Upright was available. Call at our warerooms and hear with your own ears the marvelous tone that has been encompassed in so small a space. The Weber Piano is for sale in St. Louis only at the warerooms of the Manufacturers,

THE AEOLIAN COMPANY
Aeolian Hall, 1004 Olive Street, St. Louis

The sales of the Post-Dispatch in St. Louis each day are greater than the number of St. Louis Homes.
"First in Everything."

A BAD BACK IS A BAD HANDICAP

For Daily Work, One Needs a Strong Back and Well Kidneys.

Few of us can afford to be idle, and to those who work, a sound, strong back is a necessity. A bad back prevents rest or sleep, and aches all day with a dull, tired throb.

Don't think because sharp twinges strike you when you lift, or twist about, or reach, that your work is too hard for you. Bad backs are common in every occupation. Those aches and twinges are only Nature's warning that the kidneys need help.

It is easy to tell if the kidneys are sick, and are not thoroughly doing their work of filtering the blood. Backache is an early warning. Headache, dizzy spells, puffy swellings under the eyes or in the ankles and legs, nervousness, irritability, rheumatic pain and tired feelings also tell of kidney ills.

Examine the urine. If it is extremely pale and light, the kidneys are not getting out all of that uric poison. If it is dark colored and thick, if there is any sediment deposited when it stands, that is proof enough that the kidneys need attention.

"My back is my weak spot"

Doan's Kidney Pills have given strong, sound backs to thousands. This remedy cures backache and urinary troubles by removing the cause, by curing the kidneys.

Seventy-five years ago Doan's Kidney Pills were curing kidney troubles in a settlement of Quaker farmers. Now the remedy is used in all the civilized world. It is praised abroad in many tongues. It is recommended at home by people you know.

ST. LOUIS TESTIMONY

Mrs. Amelia Hiderman, living at 1923 Sullivan Av., St. Louis, Mo., says: "It is over 7 years since I first used Doan's Kidney Pills and was permanently cured of a severe case of kidney complaint and backache, which had bothered me for five or six years. Prior to that time I suffered severely from pains in my back. My kidneys also did not do their work properly. Doan's Kidney Pills were highly recommended, I used them and was completely cured. When I hear anyone complaining of kidney trouble, I urge them to get Doan's Kidney Pills as I have great faith in their efficiency to cure any case of this complaint."

DOAN'S KIDNEY PILLS

Sold by all dealers. Price 50 cents. FOSTER-MILBURN CO., Buffalo, N. Y., Proprietors.

Resinol Soap

Is made of pure, rich vegetable oils, medicated and made antiseptic with "RESINOL," the great Skin-Remedy. It is absolutely pure and free from alkalies, and because of its freedom from these and other harmful ingredients it does not leave that harsh, dried-up feeling so common with ordinary soaps. Instead, it oils and lubricates the pores—feeds them, in fact—and leaves them soft and velvety, and pulsing with vitality. Besides this, the healing qualities of "RESINOL," will cure or prevent nearly every form of Skin-Trouble. The daily use of this Soap ensures a better, clearer complexion and a new feeling of health and vigor and comfort that no one can really tell you about—but which you can experience for yourself with

RESINOL SOAP

Buy a cake of **RESINOL SOAP** today, and ask your druggist for copy of our booklet on how to care for the skin and complexion, and also ask for a Resinol souvenir pin tray, which he will give you free.

RESINOL CHEMICAL CO., Baltimore, Md.

Liver Trouble Remedy Free

Any intelligent person can be his own doctor in the ordinary case of liver trouble, for the symptoms cannot be mistaken. If the white of the eye becomes yellowish, if the skin becomes sallow, if pimples and blotches appear, if the bowels do not move, if you have sick headache, if you are bilious, you may be sure that your liver is torpid or inactive.

The quickest and surest remedy yet found for the cure of liver trouble or any of its symptoms is Dr. Caldwell's Syrup Pepsin, the great herb laxative compound. This wonderful remedy is not only a laxative, but a tonic as well. It will start the flow of gastric juice, thereby soon enabling the liver to do its work naturally. A bottle of this great liver remedy can be bought of any druggist for 50 cents or $1, and in many cases a single bottle has cured a chronic case.

For example, John W. Lee, 410 E. Pennsylvania Avenue, Indianapolis, Ind., had a stubborn and very long standing case of liver trouble, with pimples, blotches, jaundice, etc., and it cured him. Mrs. Hinchen, Jackson, Ky., says the same of it. Thousands of families keep it in the house against just such an emergency, as you can never tell when some member of the family will need a good laxative.

In order to have you or any other sufferer from the liver make a test of Dr. Caldwell's Syrup Pepsin without any expense, Dr. Caldwell will send you a free test bottle if you will send your name and address. The sample will show you how pleasant it is to take, how quickly it works. It will start you on the road to your trouble and confidence that you have found a cure. That is the object of the offer, and the doctor urges you to send for it today.

If there is anything about your ailment that you don't understand, or if you want any medical advice, write to the doctor, and he will answer you fully. There is no charge for this service. The address is Dr. W. B. Caldwell, 509 Caldwell Bldg., Monticello, Ill.

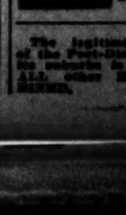

TO TREAT YOUR EYES if they need treatment and to correctly fit

Your Glasses

If you need glasses it exclusively my business

Made to Order Glasses at $1 A Pair

I am the only graduate optician in St. Louis registered under the Board of Health—No charge for testing.

S. MORITZ, M. D., the Oculist Optician
609 N. Broadway, cor. Washington ave.
Optician graduate of the West

The legitimate PAID advertising of the Post-Dispatch in St. Louis can be quoted to Eastern buyers at 2½ cents per agate line flat. ALL other Missouri papers charge 3 cents.

WOMAN KNOCKED DOWN AND ROBBED ON OWN DOORSTEP

Highwaymen Searched Her Stocking, Finally Found $30 in Waist of Dress.

Mrs. Catherine Lenhardt, 51 years old, wife of John M. Lenhardt, a crossing watchman for the Missouri Pacific Railroad, was knocked down and robbed in the rear of her home, Tuesday night.

The robber threw a cloth over her head to prevent her from seeing him and to muffle her cries.

Mrs. Lenhardt left her home shortly after 5 p. m., carrying in her bosom her husband's $40 pay check. After having the check cashed at a grocery store, she went to the home of her daughter, Mrs. Joseph Groth, of 2937 Caroline street, and left $10 there.

The remaining $30 she carried in her waist.

As she stepped onto the rear porch of her home, she was seized from behind and a cloth was thrown over her head. The robber pulled her over backwards and searched her stocking. Not finding the money there, he tore off her waist.

He snatched the money and escaped while Mrs. Lenhardt was trying to remove the cloth from her head. She could not see the robber, but she heard him say:

"If you holler I'll shoot you."

When she believed the robber was gone, Mrs. Lenhardt screamed.

Miss Birdie Roe and Robert Dennis, who live at 3517 Scott avenue, carried her into the house, where she fainted.

Mrs. Lenhardt is ill from the nervous shock of her experience.

Legislator Shoots a Farmer.

DADEVILLE, Ala., Oct. 21.—Jack Henderson, a farmer of Tallapoosa County, was shot and killed on the public square here last night by J. Fletcher Turner, representative in the lower house of the Legislature from this county. The shooting is believed to have been the result of an old feud between the two men.

SUICIDE FOLLOWS FIGHT ON BOARD OF STEAMSHIP

Passengers See Man Stab Another Then Jump Into the Sea.

By Leased Wire From the New York Bureau of the Post-Dispatch.

NEW YORK, Oct. 21.—Passengers aboard the Kroonland, from Antwerp and Dover, were witnesses of a stabbing fray, ending in the wounding of one man and the dramatic suicide of his assailant, who leaped overboard and refused to be saved.

When the vessel was not far out from Dover Heinrich Miller of Steinford, Luxemburg, and Nicholas Trausch of Stolzenburg, Luxemburg, quarreled, and Miller drew a knife. Trausch grabbed his arm and the two men, both big fellows, fought all over the deck.

Several of the cabin passengers from the promenade deck could see the struggle. The steerage was in a riot of noise and disorder.

Miller wrenched his arm free and plunged the knife into Trausch's body near the heart. Trausch fell to the deck and Miller climbed on the starboard rail and leaped into the sea.

He was for some time obscured in the wake of the steamer, but presently reappeared, and deliberately turned away from a rescue party. He disregarded the life rings tossed to him, held up one arm, waved adieu and allowed himself to drown.

Trausch's wound was not mortal. He says he never saw Miller before, but passengers on the ship say the two young men quarreled over a woman aboard, who did not know they were fighting about her.

The legitimate PAID circulation of the Post-Dispatch in St. Louis and its suburbs is greater than that of ALL other English Dailies COMBINED.

TO "HONEYMOON TRAIL" OLYMPIC IS HEADED NOW

New Hough-Adams-Howard Musical Comedy Manager Short's Next Offering.

DOCKSTADER, CENTURY

"The Wolf" Remains at Garrick—New Bills at Other Playhouses.

"Honeymoon Trail" comes to the Olympic for the week beginning next Sunday evening. It is a musical comedy by Hough, Adams and Howard, authors of "The Time, the Place and the Girl," "The Girl Question," and "A Stubborn Cinderella," and is claimed to be their best work, running for 200 nights in Chicago. Dorothy Brenner is the chief comedienne and her singing of "When I Feel Like Loving" is one of the big hits of the piece.

Rose Stahl in "The Chorus Lady" is the current Olympic bill.

Neil O'Brien has a new act this season with Lew Dockstader's Minstrels, which opens a week's engagement at the Century with next Sunday's matinee. He appears as proprietor of a sanitarium called "The House of Rest," and his troubles with the inmates lead up to a side-splitting climax. In the first half of the program he sings his latest song, Everybody Turned Round and Looked at Me," Lew Dockstader also has a new feature, and other good things are promised.

"The Alaskan" is this week's Century offering.

"The Wolf," Eugene Walter's successful melodrama, enters upon the second week of its present Garrick engagement next Sunday. It is playing to crowded houses this week, the orchestra having been removed to the gallery to increase the seating capacity of the lower house. William Courtenay and Frances Ring lead the excellent company.

Gus Edwards' new and successful musical play, "School Days," comes to the Grand next Sunday afternoon direct from the Circle Theater, New York, where it has enjoyed a long run at high prices. It is promised that company, scenery and costumes will be the same as in the New York production. The company of 55 includes Herman Timberg, Janet Priest, Keno and Lynn and other clever people. There is a large singing and dancing chorus, twenty successful songs and the Eight Dancing Devils are an added feature for the St. Louis engagement. Ladies and children in the audience on matinee days other than Sundays will be invited to a stage reception.

"The Wizard of Oz" is this week's bill.

Beulah Poynter in her own dramatization of Mary J. Holmes' famous novel, entitled "Lena Rivers," will be the Imperial's offering for the week beginning with next Sunday's matinee. The play has been very successful for several seasons, and the present company is said to be exceptionally strong.

"In at the Finish" is now at this house.

Lillian Mortimer, in a new play from her own pen, entitled "A Girl's Best Friend," opens a week's engagement at Havlin's next Sunday afternoon. The play's scenes are laid in Southern Virginia, and it is said to tell a thrilling story, introducing the star's thoroughbred mare, "Queen," in the second act. Souvenirs will be given ladies attending the Wednesday and Friday matinees. Manager Garen will give prizes to the best buck-and-wing amateur dancers Friday night. Beginning with this engagement, on Friday afternoons and evenings each week, Manager Garen will present an amateur company in the second act of the play then at Havlin's.

"The Little Organ Grinder" is the present bill.

The headliner at the American Theater with the change of bill next Monday afternoon and evening will be Harrison Hunter in a one-act sketch entitled "The Van Dyke." Merian's trained dogs, 30 in number, will star in "The Elopement of Salome." A third feature will be Mlle. De Dio, fire dancer, in four electrical pictures and pantomime. Other features are a sketch entitled "Love a la Mode;" G. Herbert Mitchell, baritone; Mathews and Reese, English specialty artists; Mitchell and Cain, minstrels; Sue Smith, prima donna, and the kinodrome pictures.

The big turn this week is the Gibson Girls.

Ezra Kendall, last season's star in "The Land of Dollars," will be the New Columbia's headliner next week, appearing in an amusing monologue. Henry Keane and Olive Briscoe will present a bright little playlet entitled "A Trial Marriage." Other features are Clifford and Burke, in blackface comedy; Hymen Meyer, "the man at the piano," in one of the most novel acts in vaudeville; Mr. and Mrs. Franklin Colby, in a black-art act called "Kimo;" Van Cleve, Denton and Pete the Mule, showing a lady's and a negro's adventures with a real circus mule; Joe La Fleur, assisted by his prize Mexican Chihuahua, in a combination of agility and strength, and Pollard, the European comedy juggler.

May Boley, singing comedienne, heads this week's bill.

One of the newest German farce successes, "Die Hochzeit des Reservisten" (The Wedding of the Reserve Guardsman), by Zell and Fuchs, music by Julius Kern, will be presented by the German stock company at the Odeon next Sunday evening. It created a furore abroad because of the vivacity of its action and the charming quality of its musical score. That delightful soubrette, Frieda Loeber, will play the leading part of Hedwig Chiari, a prima donna. Hans Loebel, Ernst Naumann, Fritz Kidaisch, Ferdinand Welb, Louise Pellmann and others will have good comedy parts.

The newest burlesque attraction of the season, Charles Falke's Fashion Plates, will open a week's engagement at the Standard with next Sunday's matinee. The curtain raiser is a rapid-fire comedy entitled "The Three Skins," there will be an exceptionally bright vaudeville bill, the feature of which is the thrilling "slide for life" by the Kishi Hashimoto troupe, and the bill closes with the original Oriental farce, "Buying a Harem."

The Tiger Lilies are now at the Standard.

Fred Irwin's Big Show comes to the Gayety for the week beginning next Sunday afternoon. Two new catchy burlettas, entitled "The Great White Way" and "Ladies' Day at the Actor's Club," will be presented, introducing the company's comedy stars, and the vaudeville bill comprises four novel numbers, Walsh Lynch and company in "Hucklins' Run," Brady and Mahoney in "The Hebrew Fireman and His Foreman," the charming Gertie De Nutt and the Watson Sisters.

The Transatlantic Burlesquers are this week's offering.

PLAYGOERS' GUIDE.

CENTURY — "The Alaskan." Musical play with lines so dull as fatally to handicap a rather pleasing score.

OLYMPIC—Rose Stahl in "The Chorus Lady." Splendid production by star and strong company of a modern classic in slang.

GARRICK—"The Wolf." Exciting melodrama, well played by clever company.

GRAND—"The Wizard of Oz." Fantastic spectacular musical play, well presented.

IMPERIAL—"In at the Finish." Lincoln J. Carter melodrama. Full of thrills.

HAVLIN'S — "The Little Organ Grinder." Heart-interest melodrama with long-suffering heroine, happy at last.

AMERICAN—Bright vaudeville bill, with Gibson Girls as topliners.

COLUMBIA — Good vaudeville, with Mr. and Mrs. Harry Clay Blaney as topliners.

STANDARD—Tiger Lilies. Burlesque and vaudeville.

GAYETY — New Transatlantic Burlesquers. Burlesque and vaudeville.

OSTRICH PLUMES

Cleaned, curled and dyed, equal to new. Peckham's, 412 North Broadway.

Attacked and Robbed in Home.

Mrs. Mary Higgins told the police of Central District that a young man whom she knows called at her house Tuesday night and asked her to lend him a quarter. She told him to wait, she said, and started toward a rear room to get the money. The young man followed her and knocked her down. Then he grabbed her purse and a dress which was hanging in the room and made his escape. The purse contained some papers and small change. The dress is valued at $10.

If You Care for the Girl

Phone Monarch Laundry. Wagons call for family wash. Rough dry separate departments. She'll like it all right.

YOUR BOY'S MOTHER!

We address you quietly confident that you are already sufficiently aware that in all our array of Boys' Clothes there is not a value that is too low in price to be high in quality—but, nevertheless, we wish to state flatly that even you, with your already exalted opinion of the preeminence of our Boys' Clothes, have no idea of the truly magnificent quality manifested by our

SPECIAL VALUE IN BOYS' $5 SUITS

IN DOUBLE-BREASTED, RUSSIAN BLOUSES AND SAILORS

Your interest will surely expand into enthusiastic admiration when you see these delightfully graceful, chicly stylish suits selling for $5 instead of the $7.50 their worth justifies.

Werner Bros.

REPUBLIC BUILDING
ON OLIVE STREET AT SEVENTH

The Value of Good Digestion

Is easy to figure if you know what your stomach is worth. Kodol keeps the stomach at par value, by insuring good digestion. Kodol cures Dyspepsia.

Kodol insures good digestion by absolutely duplicating Nature's normal process, in perfectly digesting all food taken into the stomach.

While Kodol is doing this, the stomach is resting—and becoming strong and healthy. A strong and healthy stomach guarantees a sound and active brain.

The man with a sound stomach—a stomach that is doing for the body just what Nature intended it to do—is the man who is always prepared for any emergency. He is "there with the goods."

The man with a sick stomach, is a man sick all over. When the stomach is irritated by undigested food, the blood and heart are directly affected. Then dullness, unnatural sleepiness, sick-headaches, vertigo and fainting spells, and often serious brain trouble develop. Kodol will prevent these.

Digests the stomach and brain to special effort by "tonics" and "stimulants" doesn't cure anything, or accomplish any good. Neither does dieting. Indigestion and the serious ailments which it induces can be averted and corrected only by natural means.

Kodol supplies this natural means. It performs the stomach's work for it—just as the stomach should perform it—while the stomach takes a little rest, "for the stomach's sake."

Our Guarantee

Go to your druggist today and get a dollar bottle. Then after you have used the entire contents of the bottle if you can honestly say that it has not done you any good, return the bottle to the druggist and he will refund your money without question or delay. We will then pay the druggist for the bottle. Don't hesitate, all druggists know that our guarantee is good. This offer applies to the large bottle only and to but one in a family. The large bottle contains 2½ times as much as the dollar size bottle.

Kodol is prepared at the laboratories of E. C. DeWitt & Co., Chicago.

$1 for 50c

IS THE WAY PRICES ARE CUT AT

BIG CLEARING SALE

F. G. SMITH PIANO CO.

1115 Olive St.

A. E. WHITAKER, Mgr.

NEW PIANOS AT HALF-PRICE OR LESS.

USED PIANOS ALMOST GIVEN AWAY.

Some of This Week's Bargains.

NEW PIANOS

$156 for beautifully carved, new upright piano; fine tone; regular price $275.

$176 for elaborately carved, new upright piano; sold regularly for $300.

$185 for rich-toned, new upright; sold regularly for $325.

$220 for elegant new upright Grand; one of the finest pianos made; worth $375.

These are only a few. We have lots of others.

USED UPRIGHTS

Almost giving them away. We allow you all you pay for one of these if you wish to exchange it later for a new one.

$ 25 for $250 small upright.
$ 60 for $250 mahogany upright.
$ 90 for $300 upright.
$125 for $350 Bradbury upright.
$140 for $375 Bradbury upright.
$175 for $400 Vose upright.
$175 for $350 Smith & Barnes upright.
$190 for $375 Smith & Barnes upright.
$250 for Steinway upright.

And a host of others.

Please the children; get them a good, serviceable piano while you can get one cheap. Easy terms if desired.

GRAND PIANOS

$750 Bradbury Grand, new, $575.

PLAYER PIANOS

$390 for new Player pianos sold usually for $550 to $600.

Used Player pianos, good as new, fully warranted, $315.

Remember, prices don't count in this sale. We are losing money on most of these prices, but, under instructions from our factories must make room for new stock.

Our Loss Your Gain.
Don't Delay. Come at Once.

F. G. Smith Piano Co.

1115 OLIVE ST.
A. E. WHITAKER, Mgr.

STIX, BAER & FULLER D. G. CO. GRAND LEADER

A Remarkable Handkerchief Sale Will Begin Thursday

TOMORROW we will inaugurate a Handkerchief sale that bids fair to eclipse any similar event the city has known. More than 15,000 dozen Handkerchiefs are involved, and the prices are low enough to induce you to purchase now for holiday gifts.

OUR buyer, on his recent European trip, visited Ireland, Switzerland, Belgium and France, and made extensive purchases for the Fall and Holiday business. Naturally, he was favored by manufacturers who had "seconds" or factory accumulations to dispose of, and these special lots are offered for sale.

Women's Unlaundered, Pure Linen Handkerchiefs; hand-embroidered initials; beautiful wreaths; assorted designs; 25c values; 6 for **70c**; each, **12½c.**

Women's Sheer and Medium-Weight, Pure Linen Handkerchiefs; cords and checks; embroidered by hand in all four corners; great variety of dainty patterns; 25c and 35c values; 6 for **85c**; each, **15c.**

Women's Irish Handkerchiefs, hand-embroidered snowdrops on sheer unlaundered cambric, also Mexican Hand-Drawn Handkerchiefs; worth to 12½c each; 6 for **25c**; each, **5c.**

Women's Fine Hand-Embroidered Initial Handkerchiefs, with beautiful wreaths; great variety of patterns; sheer and medium quality; 25c and 35c values; 6 for **70c**; each, **12½c.**

Women's Fine, Medium-Weight, Pure Linen, Hand-Embroidered Initial Handkerchiefs, with handsome wreaths; put up half dozen in fancy box; three assorted designs and wreaths; on sale at 6 for **$1.40**; each, **25c.**

Men's Pure Linen, Hemstitched Handkerchiefs; hand embroidered; block and openwork initials; 25c and 35c qualities; 6 for **85c**; each, **15c.**

Men's Pure Linen, Hemstitched Handkerchiefs; extra size; 25c values; 6 for **$1.00**; each, **19c.**

Men's Pure Linen Handkerchiefs; beautiful openwork initials; half dozen in fancy box; 19c values; 6 for **85c**; each, **15c.**

Men's Soft-Finished, Hemstitched Cambric Handkerchiefs; full size; worth 10c each; per dozen, **45c**; each, **4c.**

Women's Pure Linen Hemstitched Handkerchiefs, made in Ireland; 12½c values; ¼ and ½ inch hems; 6 for **40c**; each, **7c.**

Handkerchief "Seconds" on Sale on Bargain Square

ALMOST 2000 dozen Women's Handkerchiefs, "seconds," from one of the largest makers in St. Gall, are offered at prices that will create unbounded enthusiasm. The larger portion, especially the finer grades, have only heavy threads or a drop stitch, and could be readily classed as perfect. Come in plain and checks; many pure linen ones in the collection; hemstitched and scalloped buttonhole edge.

10c **15c**

On Bargain Square No. 3, seconds of 25c values, 10c.

On Bargain Square No. 13, seconds of 35c values, 15c.

Thursday Sale of Petticoats

PETTICOATS of best quality rustling and soft-finished taffeta silk, with very full flare sectional flounce, trimmed with cluster of shirring and tucks; deep silk underlay and dust ruffle; in all the newest fall shades and black; regular $7.50 values, priced for Thursday at **$5.95.**

PETTICOATS with the new fitted Jersey top and deep sectional flare ruffle, with cluster of tucks; in black only; regular $2.75 values, at **$1.95.**

EXTRA SPECIAL—Petticoats of Heatherbloom (with label); deep full flare sectional flounce, with cluster of shirring; in black, brown, navy and green; regular $1.75 values, at **95c.** *(Second Floor.)*

Newest Corset Modes—Second Floor

NEW Fall Models in popular-priced Corsets, embracing the leading makes, including R & G, P. N., Kabo, W. B., C-B., G. D., Warner's Rust-Proof, Thomson's, Glove-Fitting and American Lady.

Truly, a representative collection of Corset modes; high bust, long hips, long princess back; models that produce the new hipless figure and small waist; made of good coutil; with two pairs of heavy side supporters attached; at **$1.00, $1.50** and **$2.00.**

Special for Thursday—P. N. Corsets, of fine mercerized brocade; high bust, long hips; two pairs of extra heavy hose supporters attached; sizes 18 to 25; $1.50 values, specially priced for Thursday at **$1.00.**

(Second Floor.)

Our Lines of Tailored Suits at $19.75 and $24.75 Are Unexampled Values at the Prices—Third Floor

We have distributed them this season by the thousands, and still the lines today present an unbroken front. The truth is, they are more comprehensive than ever before, because many new models are added from day to day.

The supreme values and magnificent styles we show are the result of a selling campaign planned months and months ahead, when our purpose was explained to every one of the most prominent makers in the country. We expressed a willingness to pay a much higher price than usual for Suits to retail at those figures; in fact, we had to pay it in order to secure the workmanship, lining, interlining and materials we stipulated, and even then the manufacturers had to meet us half way in order to provide such splendid values.

Compared with the usual line of Tailored Suits offered at those prices, we might justifiably pronounce these of greater value, but we do not. We are simply establishing a higher standard of Tailored Suits at these popular prices.

In the main these garments are reproductions of high-priced models, many of them have been greatly modified to meet the requirements of the majority.

The materials used are pure wool broadcloths, chevron stripes, cheviots, serges and fancy mixtures, in all the new shades, including wistaria, taupe, tan, catawba, navy, brown, canard, blue and rose; also Broadcloth Suits in pastel shades.

Come in a great variety of styles; 27, 30, 36 and 42 inch coats. Directoire coats, variously trimmed; semi-fitted, plain tailored, with large pocket and buttons; tight fitting; strictly tailored; skirts in the newest full gored flare styles; the range of models is practically without a limit; you will find nowhere such values at $19.75 and $24.75.

FORMER MAYOR REED TO SPEAK WITH WALSH TO DEMOCRATS

Kansas Cityan and St. Louis Candidate Will Address Meeting in Old Liederkrans Hall.

James A. Reed, former Mayor of Kansas City, will speak from the same platform with Harry M. Walsh, the Democratic candidate for Circuit Attorney, at a mass meeting of Democrats in old Liederkranz Hall, Thirteenth street and Chouteau avenues, Wednesday night.

Voters from the Fifth, Sixth, Seventh, Eighth, Twelfth, Thirteenth and Twenty-third wards have been invited to the meeting. Other speakers announced are City Attorney Thomas L. Anderson, Campbell Cummings, Carl Otto, E. J. McCullen, Frank A. Thompson, Democratic candidate for Congress in the Tenth District, Colin M. Selph, Democratic candidate for Congress in the Twelfth District, and Judge A. W. Moseley.

Ward clubs will march to the meeting under the leadership of William J. Flynn, John P. Clooney, E. E. Guion, Charles E. Billhartz, Edward O. Rice, Henry Menne, Anthony Powers and Patrick O'Donnell. Seventy-five vice-presidents have been invited to sit on the stage.

Get a Post-Dispatch Vest Pocket Political Chart!

Free at the Want Ad Department in the Post-Dispatch publication office. Answers a lot of questions, including all fluctuations in pluralities and details of the electoral vote.

46,000 Children Sing America.

PITTSBURG—Oct. 21.—Promptly at 9:30 today 46,000 pupils in the public schools of Pittsburg began singing America, it being the one hundredth anniversary of the composition of the national hymn.

LADIES!

No alterations —no extras of any kind if you have your Suit made to order by

Mange Bros.

LADIES' TAILORS

709 Washington Av.

Suits—$30.00 and up
Skirts—$6.50 and up

A Startling Statement

New York Medical Authorities Claim Dyspepsia Causes Consumption.

The post mortem statistics of the big New York hospitals show that some cases of consumption are due to unchecked dyspepsia, especially when the victim was predisposed to tuberculosis.

Dyspepsia wears out the body and brain, the weakened, irritable stomach is unable to digest food, the body does not receive the required nourishment, constipation ensues and the victim becomes thin, weak and haggard. As a result, the body becomes a fertile field for the germs of disease to lodge and flourish.

Therefore, the person who permits dyspepsia to progress unhindered is guilty of contributing toward the development of one of the most insidious and fatal diseases known to mankind.

Dyspepsia is curable if properly treated. Wolff-Wilson Drug Co. sell a remedy which they positively guarantee will cure indigestion or dyspepsia or they will pay for all the medicine used during the trial. This remedy is an absolutely new medical discovery and has been named Rexall Dyspepsia Tablets. Certainly no offer could be more fair, and the offer of the Wolff-Wilson Drug Co. is proof positive that Rexall Dyspepsia Tablets are a dependable and infallible remedy. Inasmuch as the medicine will cost you nothing if it does not benefit you we urge you who are sufering with indigestion or dyspepsia to try this remedy. A twenty-five cent box of Rexall Dyspepsia Tablets contains enough medicine for fifteen days' treatment. Remember, Rexall Dyspepsia Tablets are only sold in St. Louis by the Wolff-Wilson Drug Co.

CARTER'S LITTLE LIVER PILLS. CURE SICK HEADACHE.

Genuine Must Bear Fac-Simile Signature

Brent Good

SICK HEADACHE

CARTER'S LITTLE LIVER PILLS.

Positively cured by these Little Pills.

They also relieve Distress from Dyspepsia, Indigestion and Too Hearty Eating. A perfect remedy for Dizziness, Nausea, Drowsiness, Bad Taste in the Mouth, Coated Tongue, Pain in the Side, TORPID LIVER. They regulate the Bowels. Purely Vegetable.

SMALL PILL. SMALL DOSE. SMALL PRICE.

CARTER'S LITTLE LIVER PILLS. CURE SICK HEADACHE.

Genuine Must Bear Fac-Simile Signature

Brent Good

GET THAT ODOR OF PINES? IT'S A FOREST FIRE

Possibly It's Wafted From Michigan; Bowie Blames the Ozarks.

CHRISTMAS TREES BURN

Price in St. Louis Will Be Higher Than in Years, Dealers Say.

There's a smell of pine in the air.

Not the pleasant aroma that comes from the living, flourishing lord of the forest, but the pungent tang of burning Christmas trees. That's what it is.

When the south breeze died Tuesday night and the air was calm for several hours, smoke from the forest fires drifted into St. Louis. Forecaster Bowie thinks it came from the Pine forests of the Ozarks.

It was so all-pervading and so odorour that many St. Louisans thought their houses were on fire and searched for the blaze.

Smoke Enshrouds Keokuk.

The condition here was different only in degree from that which prevails further north.

Press dispatches say that the harbor of Keokuk, Io., is so enshrouded in forest fire smoke from Wisconsin and Michigan that steamboats cannot navigate. Pilots refuse to venture into the stream fearing that they will run their boats aground because of their inability to see the bars and the danger lights along the bank.

Dispatches from New York say incoming ocean vessels report clouds of smoke from Michigan and Wisconsin off the Atlantic Coast and the World of Tuesday contained an editorial commenting on the heavy smoke blanket that has settled over New York from the same source.

Christmas Trees to Be High.

The price of Christmas trees will be higher than for years, St. Louis commission dealers say. Most of the trees sold here come from Wisconsin, where there have been extensive fires in the pine and spruce forests, from which the supply is drawn.

A prairie fire which swept over a quarter of a mile of meadow land at Archer avenue and the Watson road, near the southwestern city limits, last night, caused excitement among residents living east of there.

Volunteers, working with wet sacks and shovels, had the fire under control when city firemen arrived. Property belonging to Charles Schoenfeld and valued at $190 was burned in his field. It consisted mainly of oats, millet seed and pumpkins.

Swell Clothes!

Garden flowers in the field of fine tailoring. Had only of J. C. Walter, tailor, De Menil Building, Seventh and Pine streets.

YOUNG WOMAN FOUND DEAD AFTER TELLING OF OPERATION

While Ill She Was Visited in Her Room by a Street Department Superintendent.

Alone in the second floor back room at 3223 Lucas avenue, where she had lived for 10 months, Blanche Graham, lace saleswoman for a downtown department store, died Wednesday, taking with her to the grave the secret of the identity of the woman who performed the operation which caused her death.

Miss Graham was 26 years old and came to St. Louis three years ago from Little Rock, Ark. Tuesday afternoon she went home from her work and told Mrs. Firmine that she was ill.

Later she asked that William Ward, a street department superintendent, of 1156 North Leonard avenue, be sent for. Ward responded to the summons and remained at her bedside until 11 p. m.

At 2 a. m. Miss Graham told Mrs. Firmine that an operation had been performed on her Sunday. She refused to divulge the name of the woman to whom she said she went.

She was found dead in bed at 5:30 a. m. Mackey went to Ward's home to notify him, but Ward was not there. He then notified the police.

RIVER INSPECTION IS BEGUN

Members of Commission Start on Semiannual Tour.

The Mississippi River Commission started Wednesday on its semi-annual tour of inspection of river improvement work between Cairo and New Orleans.

Col. William H. Bixby, president of the board, is in charge of the investigation. He is accompanied by Col. John A. Ockerson, Lieut. Col. William T. Roessel, Maj. James G. Warren, Robert S. Taylor, Henry B. Richardson, Homer P. Ritter and Capt. G. R. Lukesh, all members of the commission.

Your Credit Is Good Here

For a fine diamond or Watch or any other article of jewelry. Easy payments. Loftis Bros. & Co., 2d floor, Carleton Bldg., 6th and Olive.

TRANSOM THIEF GETS 5 YEARS

Harry Clayton Considered Leader of a Band.

When Harry Clayton was sentenced Tuesday afternoon by Judge Foster to serve five years in the Penitentiary there was rejoicing in the Detective Bureau.

"There'll not be any more transom jobs for a while," declared Assistant Chief of Detectives McCarthy.

Clayton, who is accredited with being the leader of the gang of burglars who have been entering stores through transoms, pleaded guilty to entering the store of Oliver J. Fritch, jeweler, at 6105 Horton place. Jewelry valued at $1000 was stolen.

ACTRESS AND CLUBWOMAN DISAGREE ABOUT BALLOT

Clubwoman Says Women's Suffrage Will Result in Many Needed Reforms.

The Rev. Mrs. Caroline Bartlett Crane, of Kalamazoo, Mich., gave the eight hundred delegates to the Illinois Federation of Women's clubs a shock in East St. Louis Tuesday night when she entered upon an earnest appeal for woman's suffrage. Three years ago a suffrage speech would have met with open disapproval by the clubwomen but on this occasion there was a murmur of approval when the speaker said "Women's rights are coming and you are coming with them."

"They tell us," she added, "that a woman does not need her vote, that she can influence her husband to vote for her interest. I would be ashamed of my husband if he permitted me to influence his vote. He has only one and I want him to cast it as his manhood tells him to, without fear or favor or influence from the outside.

"The woman should have a vote so that she could help to obtain better schools for the children, better playgrounds, more parks, cleaner houses, pure food, clean conditions generally.

"My answer to the man who says woman should stay at home and mind her own business is that a woman's sphere is sometimes outside the home and inside the baby. When women have votes there will be no impure milk sold that means death to infants. The ballot for woman is sure to come and it should come"

One Killed 18 Hurt in Tornado.

EL PASO, Tex., Oct. 21.—One person was killed, 18 were injured and much property was destroyed by a tornado at Tucumcari, N. M., last night. J. S. Owens' residence was blown over and his 8-year-old daughter was crushed to death.

Grace Van Studdiford Would Put Her Vote in a Safety Deposit Vault.

NEW YORK, Oct. 21.—It is fashionable in theatrical circles these days for actresses to profess a burning desire to vote and help regulate things. Many of them are becoming suffragettes, or joining the more peaceful suffragists.

But Grace Van Studdiford of St. Louis is not one of them. To a Post-Dispatch reporter today she declared that the home is the only place for a woman who is not obliged to go out into the world. Fame is very well in its way, and the winning of a fortune is not to be despised, but to her better than those dazzling prizes of the world of work are a clear fire, a well-swept hearth, a singing teakettle and sweet domesticity.

As a matter of fact, Miss Van Studdiford doesn't own an open fireplace, or even a teakettle and her hearthstone is the hotel radiator which forms the hearthstone of any other singing bird of passage, but she believes in all these things.

"I don't want to vote," she said. "If I had a vote I should probably put it away in my safe deposit vault. Think of standing in line on a cold and rainy day while you are waiting your turn to cast your silly little ballot.

"The power of the ballot! Why the gentle, domestic home woman has more power over man in her little finger than the most strenuous suffragette who ever stood in line for hours to vote and acquired a bad temper and a weather-beaten complexion in the process."

For workingwomen Miss Van Studdiford admits the case is different, and if the ballot can help the factory girl and the sweatshop slave and the little girl who stands all day in the department shops to better hours and better wages, the singer, in common with all other women of feeling and intelligence, hopes that they may get it.

BABY'S VOICE

Is the joy of the household, for without it no happiness can be complete. How sweet the picture of mother and babe, angels smile at and commend the thoughts and aspirations of the mother bending over the cradle. The ordeal through which the expectant mother must pass, however, is so full of danger and suffering that she looks forward to the hour when she shall feel the exquisite thrill of motherhood with indescribable dread and fear. Every woman should know that the danger, pain and horror of child-birth can be entirely avoided by the use of **Mother's Friend**, a scientific liniment for external use only, which toughens and renders pliable all the parts, and assists nature in its sublime work. By its aid thousands of women have passed this great crisis in perfect safety and without pain. Sold at $1.00 per bottle by druggists. Our book of priceless value to all women sent free. Address:

BRADFIELD REGULATOR CO. Atlanta, Ga.

MOTHER'S FRIEND

BUFFALO LITHIA SPRINGS WATER

No Remedy of Ordinary Merit Could Ever Have Received Indorsations From Men Like These.

In Bright's Disease Albuminuria and Post-Scarlatinal Nephritis.

Alfred L. Loomis, M. D., *former Prof. Pathology and the Practice of Medicine in the Medical Dept. of the University of New York.*
Wm. A. Hammond, M. D., *Surgeon-General (retired) U. S. Army, and former Prof. of Diseases of the Mind and Nervous System in the University of New York.*
Geo. Halsted Boyland, A. M., M. D., *Doctor of Medicine of the Faculty of Paris, and former Prof. of Surgery in Baltimore Medical College.*
Wm. B. Towles, M. D., *former Prof. of Anatomy and Materia Medica in the Medical Dept. in the University of Virginia.*
E. H. Pratt, A. M., M. D., LL.D., *Prof. Orificial Surgery to the Chicago Homœpathic Hospital.*
C. W. P. Brock, M. D., *Ex-Pres. National Assn. Railway Surgeons and Member Medical Society of Va.*
J. T. Davidson, M. D., *Ex-Pres. New Orleans Surgical and Medical Assn.*

In Renal Calculi, Stone in the Bladder and Inflammation of the Bladder.

Dr. A. Gabriel Pouchet, *Prof. of Pharmacology and Materia Medica of the Faculty of Medicine of Paris.*
J. T. LeBlanchard, M. D., *Prof. of Montreal Clinic, SM., SN., V. U.*
James K. Crook, A. M., M. D., *Prof. Clinical Medicine and Clinical Diagnosis, New York Post-Graduate Medical School.*
Jos. Holt, M. D., *Ex-President of the Louisiana State Board of Health, etc.*

In Gout, Rheumatism and Uric Acid Conditions.

Robert Bartholow, M. D., M. A., LL.D., *Prof. Materia Medica and General Therapeutics, Jefferson Medical College, Philadelphia.*
James L. Cabell, M. D., A. M., LL.D., *former Prof. of Physiology and Surgery in the Medical Dept. of the University of Va., and Pres. of the National Board of Health.*
Horatio C. Wood, M. D., *former Prof. of Materia Medica, etc., in the Medical Dept. of the University of Pa.*
Chas. B. Nancrede, M. D., *Prof. of Surgery, Medical Dept. of the University of Michigan.*
Dr. John T. Metcalf, *New York, Emeritus Professor of Clinical Medicine, College of Physicians and Surgeons, New York.*
A. Alexander Smith, M. D., *Prof. of Practice of Medicine and Clinical Medicine, Bellevue Medical College, N. Y.*

Medical testimonials mailed.
For sale by the general drug and mineral water trade.

BUFFALO LITHIA SPRINGS WATER Co. BUFFALO LITHIA SPRING VIRGINIA

DRY CLEANING SPECIAL No. 5

Men's Suits or Topcoats, dry cleaned and pressed.....$1.25
Women's Suits or Longcoats, dry cleaned and pressed.....$1.50
3 Men's Suits or Topcoats, repaired, spotted and pressed.....$1.00
2 Women's Suits or 3 Skirts, spotted and pressed.....$1.00

Prompt calls and deliveries. We are "Johnny on the Spot" with the latest equipment. Why pay fancy prices for what the Sapo-Elixir chemical process has outclassed for half the money? The answer is, CALL UP

SMITHERS PRESSING CLUB
JOHN H. SMITHERS, Mgr.

PHONES { Bell, Lindell 2339. Kinloch, Central 2078 L. } 3555 OLIVE ST.

PILES CURED WITHOUT THE KNIFE

Fistula, Fissure and all Rectal Diseases cured under a positive guarantee; no pay until cured. Free 172-page book for men, 32-page book for women. Established 27 years; located in St. Louis 20 years. Dr. M. NEY SMITH, Specialist, 312 Pine St., St. Louis, Mo.

Straight From "Boyland"

This little Reefer embraces the most charming characteristics of youth itself —Beauty, Purity, Durability, Life, Tone and Likability. We have it in multiplied shades of brown, green, gray, blue and fanciful mixtures; in excellent qualities of serge, cheviot and worsted. For persons of high taste but lowly purse, we display a particularly pretty selection at $5.

Other Grades and Other Models at $6.50 to $15.

Werner & Werner
QUALITY CORNER
ON LOCUST STREET AT SIXTH

HOTELS. HOTELS.

GREAT SOUTHERN HOTEL, GULFPORT, MISS.

On the Gulf of Mexico. An ideal spot to spend the winter. Hotel the finest on the entire Gulf Coast, and equipped with all modern conveniences; steam heat, hot and cold running water, electric lights and long-distance telephone in every room. Cuisine unexcelled. Delightful climate. Fishing, boating, hunting, beautiful drives, and numerous other attractions. For rates and further particulars, address

F. B. WASHINGTON, General Manager.

BUCK'S STOVES & RANGES FOR EVERY ROOM IN THE HOUSE

—why help to make the coal man rich?

—when you can buy an economical, convenient, durable, beautiful "Buck's" for the price of an ordinary stove

—and thereby cut your coal bills to the lowest possible point

Number 49.

EARL & WILSON'S RED-MAN COLLARS TRADE MARK

15 cents, 2 for 25

Ask your Haberdasher.

KLEAN KOOL HEALMY WALLY OUNTS BYES FARM DAIRY CO. PURE MILK

New York City Leading Hotels

LOCATIONS AND RATES.

ALGONQUIN HOTEL, 59-63 WEST 44TH ST., Near 6th Av. $2 a day and up. Suites and bath, $5 and up

ARLINGTON HOTEL, 18 WEST 25TH ST., near Broadway. Rooms, with bath, $2.00 up, for 1 or 2 people

BAYARD HOTEL, 142-146 WEST 40TH ST., near BROADWAY. Lowest rates for first-class rooms.

GRENOBLE HOTEL, 56TH and 7TH AV. $1.50 a day and up. Suites, $3.50 and up.

GILSEY HOUSE, BROADWAY and 29TH ST. Rooms $1.00 a day and up; with bath, $2.00

HERALD SQUARE HOTEL, 34TH and BROADWAY. European plan, $1.50 and up.

HOTEL ALDINE, 4TH AV. and 29TH ST. All rooms private bath, $1.50 to $3.50.

HOTEL FREDERICK, 56TH ST., Near Broadway. Room and bath $1.50. Amer. and Eur. plan.

HOTEL LATHAM, 28TH ST. and 5TH AV. Rooms $1.50 a day; with bath, $2.00

HOTEL LONGACRE, Exclusively Bachelor. 157 TO 163 WEST 47TH ST. Room, private bath, $1.50 up.

LUCERNE HOTEL, 79TH and AMSTERDAM AV. Subway Sta. Rooms and suites at moderate rates.

MARTINIQUE HOTEL, BROADWAY and 33D ST. $2.50 a day and up. Suites, $6 and up.

NEW AMSTERDAM HOTEL, 21ST ST. and 4TH AV. European plan $1.00 a day and up.

HOTEL PIERREPONT, 32D and BROADWAY. European plan, room with bath, $2.50 up.

HOTEL SEVILLE, MADISON AV. and 29TH ST. 500 rooms, with bath, $1.50 to $5.00 a day.

OCEAN STEAMERS.

"OCEANA" WEST INDIES CRUISES
30 Days $150 & Up
Leave New York January 23 and February 27, 1909.
Send for new illustrated book.
2 Ideal Winter Vacation Trips
Calling also at
Venezuela, Nassau and Panama Canal
20 Years' Experience in arranging and conducting cruises and tours.
HAMBURG-AMERICAN LINE
901 Olive St., St. Louis

ORIENT CLARK'S ELEVENTH ANNUAL CRUISE February 4th, '09 71 days, by specially chartered Steamer, S. S. "Arabic" 4 mos. round the world. Ptd. 16, '08. F. C. CLARK, Times Bldg. N. Y.

On the top floor, in white tile ovens of the $500,000 sunlit bakery— are baked

Ev-R Krisp Graham Crackers

Made from the best whole wheat graham flour—with all the good of the whole wheat retained.

Dainty crackers—crisp and delicious—with a wholesome goodness—so different—so much better than the common graham cracker.

Insist on the Ev-R Krisp package—it signifies the best—then you are certain of the perfect graham cracker.

The Ev-R Krisp package is thrice sealed. This extra protection keeps these perfect graham crackers fresh and firm—free from moisture and exposure.

At your grocer's—10c.

To tell you how good they are a small sample package of Ev-R Krisp Graham Crackers is Free—ask your grocer.

Manewal-Lange Biscuit Co. - St. Louis

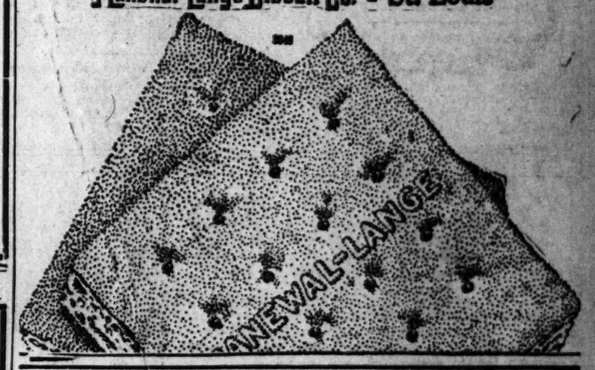

AMUSEMENTS.

NEW COLUMBIA
SIXTH AND ST. CHARLES.
America's Most Beautiful Theater.
Elegance, Comfort, Perfect Service and Smart Entertainment for Ladies and Gentlemen.
The Best European and American VAUDEVILLE ATTRACTIONS.
Harry Clay Blaney, Kitty Wolfe & Co. May Boley. 7—Patty Frank Troupe—7 Pictoria! Post Card, Fredericka Raymond Trio, Farrel Taylor & Co., Hathaway & Siegel, Bertha Perlina, Latest Motion Pictures.
NEXT WEEK:
Most Famous of Monologists, EZRA KENDALL,
Late Star of "The Vinegar Buyer."
MATINEE DAILY.
15c, 30c, 50c, 75c. Box Seats $1.00.
Seats Reserved.
Phones: Bell, Olive 1601; Kin., Central 303

CASINO CROWDED AGAIN ALL DAY YESTERDAY
Olive and Sixth Sts.
Opposite Barr's
The Chronophone
Singing and Talking Pictures
Open 10 a. m. to 11 p. m.
10c—ADMISSION—10c

ST. LOUIS HORSE SHOW
OPENING NEW COLISEUM
Week Beginning October 26
Matinees Thursday and Saturday
SEATS NOW ON SALE
VAL. REIS PIANO CO., 1005 Olive st.

AMERICAN SEVENTH & MARKET
★ VAUDEVILLE ★ MATS. DAILY ★
BEST SHOW IN TOWN.
WINONA WINTER
THE GIBSON GIRLS.
Ignazio Papini—Work & Ower. Walter Montague & Co. Armstrong & Clark. White & Simmons. Maurice B. Cooke. Agnes Mahr & Co. Kinodrome.

IMPERIAL The Popular 25c MAT. TODAY Best Seats Evenings, 50c Lincoln J. Carter's New N. Y. Play IN AT THE FINISH
SECURE SEATS EARLY FOR NEXT WEEK.
BEULAH POYNTER In LENA RIVERS

HAVLIN'S Reduced Night Prices 10-20-30c FEW SEATS AT 50c
25-CENT MATINEE TODAY And EVERY Day
This Week THE LITTLE ORBAN GRINDER
Next—LILLIAN MORTIMER.

STANDARD The Home of Folly Two Frolics Daily Pop. Daily Mats.
TIGER LILIES—30 People
Smoking in Parquet. Next—Fashion Plates.

W. SURBLED
CLEANER AND DYER,
NEW HOME,
Kin. Cen. 2264. 9 N. EIGHTH ST.

AMUSEMENTS.

CENTURY TONIGHT Mat. Saturday
Popular Matinee Today, 25c to $1.00.
The Most Tuneful Opera of Them All.
THE ALASKAN
SUNDAY MATINEE and NEXT WEEK.
Seats on Sale Tomorrow.
LEW DOCKSTADER and His Seventy Real
M-I-N-S-T-R-E-L-S

OLYMPIC TONIGHT Prices 50c to $1.50
MATINEE TODAY AND SATURDAY.
Henry B. Harris Presents
ROSE STAHL In THE CHORUS LADY
NEXT SUNDAY—SEATS TOMORROW.
THE GREAT MUSICAL TRIUMPH.
HONEYMOON TRAIL
With HARRY STONE
80 COMEDIANS, SINGERS, DANCERS.
Beauty Chorus—Dancing Brothers.

GRAND Best Shows for the Least Money. MATINEES Wed. and Sat. 15-25-50c
HAMLIN & MITCHELL'S Original Production THE WIZARD OF OZ WITH GEO. STONE as The Scarecrow
NIGHT PRICES 15-25 35-50 and 75c NOTHING HIGHER.
Next Sunday Matinee—"SCHOOL DAYS."

GARRICK Crowds Crowds Crowds
Pop. Mat. Thurs. 25c, 50c and 75c. Reg. Mat. Sat. Best Seats $1.00.
ST. LOUIS AGAIN THEATRICALLY CAPTIVATED. BY THE GREAT DRAMA HIT
THE WOLF By Eugene Walter
This Great Cast: William Courtenay, Frances Ring, Walter Hale, Sheridan Block, Chas. Riegel, William Rowell
SEATS NOW FOR NEXT WEEK.

ODEON THEATRE OBERSON TRAVELOGUES
Holland (North), Oct. 28; Holland (So.th), Nov. 4; Sweden and Denmark, Nov. 11; Palestine, Nov. 18.
Illustrated with Colored Views and MOTION PICTURES.
Matinees at 4 p. m.; evenings at 8:15 p. m. Prices 25c, 50c, 75c and $1, all reserved. Reserved seats and course tickets at Bollman's.

THE MARVELOUS CAMERAPHONE
Most Perfect Talking and Singing Pictures Can Be Seen and Heard Only at
BIJOU DREAM LYRIC
606 Washington Av. 716 Olive St.
Programmes Change Sundays and Wednesdays. Continuous—10 a. m. to 10:30 p. m. Daily. 10c—Admission—10c. No Advance in Prices.

GAYETY—14th and Locust
TRANS-ATLANTIC BURLESQUE
TWO SHOWS DAILY.
The Home of Refined Entertainment and Pleasure.
Next—IRWIN'S BIG SHOW.

EVERS

MAY MANAGE CARDINALS, IF PROPOSED DEAL IS PUT THROUGH, SAYS GOSSIP FROM THE INSIDE

COCHEMS

HOSPITAL OUTLOOK IS IMPROVING, THOUGH SEVERAL STARS ARE STILL SUFFERING FROM BAD ANKLES

BOXING

YALE WILL YET PROVE BEST OF THE BIG THREE

Expert Cochems, in Analysis of Football Teams, Places Harvard Second.

EDDIE COCHEMS.

EDWARD B. COCHEMS,
Coach of St. Louis University Eleven.

IN the following article Mr. Cochems undertakes to analyze the status of the various elevens of the country, basing his opinion on the work of the clubs done so far in competition.

In so far as posible, he has studied the accounts of the various games and weighed the value of the various players of the different teams before giving his opinion.

Contrary to the general belief Mr. Cochems does not rate Harvard the best of the Big Three elevens of the East, nor does he esteem Princeton as weak as do the majority of followers of the college sport. His reasons for both opinions will be found in the ensuing article.

In the West, where Chicago is supposed to be the leader, Cochems shows why Wisconsin has the superior team and why it will demonstrate its superiority during the coming season.

THE coming games to be played Saturday will more than any others show the relative strength of the big teams of the country. This is true, even though most of the teams play minor or secondary colleges. The big contest of the East is the Pennsylvania-Carlisle conflict.

These two teams, while outlaws as far as the "Big Four" are concerned, nevertheless always are dangerous opponents and seem to afford ground for comparison of the other big games. They are bitter rivals, and both have an immense backing in Philadelphia. At the present writing, provided both teams are, on Saturday, reasonably free from injuries to players, I believe Pennsylvania will win.

In Manier, the old Vanderbilt fullback, Pennsy has a wonderful ground-gainer, and Capt. Hollenbach is the equal of any man behind the line in the East. Pennsylvania's back field is well fortified, and, while her line is not so powerful, it is, on the other hand, active enough to repel a line-plunging march toward goal.

The Indians may win, should Thorpe keep up his kicking record. However, this is scarcely to be expected. Should the Indians defeat Pennsy, they will become the strongest contenders of the East for the coveted championship.

Harvard Not Best of the Big Three Elevens of Present Year

The Harvard-Navy game is the next important contest. Harvard will win, but the size of its score is the only factor of meaning, since it bears on the Yale-Army game of last Saturday, 6 to 0. The Army and Navy are usually of about equal strength, and find their class in the second division. Harvard's score would be meaningless, but for the fact that it seems apparently to be her policy this year to let the team score as often as possible, rather than hold back and waste points in the effort to perfect special features of team-work.

At the present time critics pick Harvard as the premier team of the East, Yale second, Pennsylvania third and Princeton a poor fourth. However, I would favor Yale to defeat Harvard and Pennsylvania to be a contender for third place. It must be remembered that while Princeton so far has made an extremely poor showing, it is due largely to the fact that Dillon, her captain and star quarterback, and two others of the regulars have been out of the game.

One reason why Harvard will not win the Yale game is that she has been using too many players in each game. The elimination process should be at its mile-end by now. Yale has but few places that are doubtful on her team.

Dartmouth seems to be weak this year as represented by her showing against Williams. It really is tradition at the Hanover institution to beat Williams by 18 to 0 at this stage of the season. Dartmouth will not defeat Harvard as she did, 11 to 0, when in 1903 their game dedicated the new Harvard stadium.

Army and Navy Elevens Rank Close to Big Teams at Present

The Army and Navy should be in the foreground of the second division. Villa Nova, Buchnell, Colgate, Williams, Amherst, Lehigh and Syracuse make up the bulk of the third division. Cornell's status is doubtful.

The championship of the South lies between Vanderbilt, Virginia and Sewanee, with Alabama, Arkansas and Georgia Tech. close seconds.

The strong teams of the Middle West come in the order named: Wisconsin, Chicago, Michigan and Minnesota. Indiana, Illinois, Iowa and Purdue are outclassed. The big battle will be between Chicago and Wisconsin Nov. 21. Minnesota and Michigan, under Williams and Yost respectivelly, seem to have been piloted by methods not up to the new conditions. It is hard to draw a line on Michigan, she not being in the big nine, but from her past showing it appears as though both Wisconsin and Chicago could defeat her and Minnesota play her even.

Wisconsin, according to Umpire Kelly, has the very best material in the West. Messmer, Asthop, Steim, Boyle, Muckl.stone and Rogers are hard to beat. At Chicago, Iddings, Steffen, Crowley, our own St. Louis boy; Page and Shommer, while not quite so formidable in native strength, nevertheless have many clever qualifications that make the scales fairly balance. Injuries, etc., may sway it a notch in either direction, as well as a nicely executed pass or kick. Watch this contest.

St. Louis U. Eleven Still an Unknown Quantity Says Coach

In the Mississippi Valley Nebraska and Missouri seem strongest. The Jayhawkers are yet an unknown quantity, as they have not met the very best teams. Creighton, under Kenney and Schneider, while having a tie score and another 8 to 7 score, will in the end prove strong. Washburn and Oklahoma are not as strong as formerly. Ames is strong but Drake has not shown especial strength. Haskell has not recovered from the blow she received when Houser, Archiqueue and Lowois sought new laurels at Carlisle.

Tarkio is the strongest among the minor constellation, such as Milliken, Shurtliff, Illinois College, Carleton College, the normal schools and Drury. Rolla can defeat any of these.

St. Louis University is an enigma.

In the Pacific Northwest the University of Oregon and Washington State College are the most powerful aggregations. Montana, Idaho and Washington State University are outclassed. The Oregon "Aggies" will bear watching.

In Southern California St. Vincent's College, Panama and Occidental will defeat Harvey Holmes University of Southern California. Nevada, Stanford and California Universities play English Rugby.

Colorado College will be champions of the Rocky Mountain section. Utah was eliminated by this school last Saturday.

The North Dakota Aggies at Fargo will defeat the University of North Dakota, Hamline, St. Olafs, St. Thomas, Shattuck and the other minor colleges in the wheat belt.

Moore Outfights Morau.

Special to the Post-Dispatch.

PHILADELPHIA, Oct. 21.—The windup at C. Douglas A. C. last night brought together Frankie Moore and Jimmie Moran of New York. The former carried the fighting most of the time and crossed the wits a winner by a considerable margin. He outfought Moran in the earlier rounds and clinched and butted Moran in the final rounds. Frankie's work in the final session was very bad. He was hissed by the crowd for his butting. He did some fast fighting in the fourth and fifth rounds.

Reading His Answer in the Stars

BAKED ANKLES MAY HELP OUT COCHEMS' TEAM

Dr. D. C. Todd, faculty member of St. Louis University, a former well-known football player and coach himself, yesterday evening asked Eddie Cochems, coach of the St. Louis University eleven, not to work several players on his team as hard as he has been doing for fear that, in an effort to get the superfluous flesh off some of the big fellows, he might make the light men go "stale."

Frank Cornet, quarterback, was one of the men whom Cochems agreed with Todd it would do well to let up on for a few days. Cornet has been working like a Trojan. He is a light boy and if he kept up his present rate of work would soon be trained down to the amateur bantamweight limit.

Cornell, Merpham and several other of the players on the team are still suffering from badly swollen ankles. Mepham, who has been playing end, will today undergo a treatment known as "baking" to take the soreness out of his ankles. Mepham was considerably over weight when he started practice, and it was a great strain on his ankles because of all the running he was forced to do to get into condition. If Mepham comes around all right the "baking" process will be tried on other players.

KERMIT ROOSEVELT IS THIRD IN TWO-MILE HARVARD RACE

CAMBRIDGE, Mass., Oct. 21.—Kermit Roosevelt of the Harvard Class of 1912, won third place in the two-mile race in the annual fall Freshmen track meet held in the Stadium Tuesday afternoon. Kermit ran a plucky race, and held his lead until he reached the back stretch on the last lap.

Both the winner, Groves, and Roosevelt, were passed by Boyd, who came up with a fine burst of speed on the back stretch. Groves and Roosevelt ran close behind the leader, and closed the gap. Both runners passed Boyd on the homestretch, but the strain was too great for young Roosevelt and Boyd passed him near the finish, beating Kermit for second place.

WRAY'S COLUMN.

COACH CAYOU'S football men are coming up to the highest expectations of the physicians. As fast as one cripple leaves the hospital there is always another there to take his place.

Fair Play will enter the cup races in England. According to our Olympic team, he would better have been entered in that famous 400 meter Stadium race.

With the possibility of himself becoming a magnate at Kansas City, one cannot expect the famous catcher of the Chicago Nationals to forever Kling to the Cubs.

In desperation at his inability to make good for even the Cardinals, Shortstop Reilly yesterday committed matrimony.

Coach Cayou is not figuring that Washington will have the Indian sign on Kansas next Saturday; but by establishing arcs on the campus for night practice he hopes to be able to throw additional light on the probable outcome of the game.

Packey McFarland will tonight whet his appetite for Tommy Murphy in a six-round warm-up with Leach Cross at New York. No, Cross is not the same man so well known to the prize ring of the past as Double Cross. He may prove a near relative on investigation, however.

IN the preliminary leads in the game between Latonia and the Kentucky Racing Commission, the latter seems to have lost the first trick. At least all rules say that he who revokes must pay the penalty, and it is understood that the commission revoked Latonia's license.

Evidently the reason behind Wabash's demand for $1 admission seats to Saturday's game is highly personal. The higher the price the fewer will be on hand to make unpleasant remarks after defeat. At least that's an undergraduate explanation.

Isn't the season of beating the Tigers about over for the Cubs? These post-season trouncings are not in good baseball taste.

Missouri's eleven has at last made its mark. It will be found upon seven Hawkeye huskies who were so imprudent as to interfere with the Tigers' repast, last Saturday.

If the Missouri eleven wins from Kansas this year it is hoped it will not go into a longer period of sackcloth and ashes than followed the successes of 1895. The Tigers, it seems, must always pay a heavy penalty for a single season's good fortune.

Nebraska is to play a post-season game with the Carlisle Indians on Dec. 2. Doubtless the Cornhuskers figure that the Indians will be hopelessly crippled after St. Louis gets through with them. Oh, yes. We have Eddie Coachems' word for this.

ONE by one the hopelessly crippled of Coachems' eleven are arriving from their hospital beds at the gridiron side. The outline for the week is as follows, for all hospital inmates:

Sunday—Hopelessly injured, no chance to get into the game for the remainder of the season.

Monday—High fever, temperature 104.

Tuesday—Able to take broth.

Wednesday—Out for signal work.

Thursday—Smashed up three scrubs in practice work.

Friday—Had to be restrained from injuring himself on the practice field, owing to extraordinary activity.

Saturday—Scored three touchdowns.

Sunday—In hospital again.

Repeat this program ad libitum for the rest of the season for best results.

PRINCETON TO USE VARSITY IN GAME TODAY

PRINCETON, N. J., Oct. 21.—The line up for today's game with Fordham, announced last night looks as if the Princeton coaches meant business. The choice of men to begin the game is very nearly a first-grade eleven. Dowd and Welsh will play ends. Booth, who has played but little in previous games, is paired with Siegling in the tackle position. Waller and Cass have the center of the line, and Coxe, Cunningham and Read the back field.

COURT PROCEEDINGS WILL ASSURE LATONIA'S FUTURE

CINCINNATI, Oct. 21.—Notwithstanding the cloud of uncertainty that covered the future of the Latonia fall racing meeting, all preparations for the completion of the meeting were continued today, the managers of the track expressing confidence that the State Racing Commission would be unable to stop them at once. The commission holds another meeting at Lexington today to consider the matter further and take such action as may be considered necessary.

Meantime, the track management, basing their action on the law providing for the State Racing Commission, prepared to go into the courts to prevent any immediate adverse action by the commission while securing from the courts a decision of points at issue.

Kling May Manage Kansas City.

KANSAS CITY, Oct. 21.—If Johnny Kling, the well-known catcher of the Chicago Cubs, can gain control of the Kansas City baseball club he will quit the world's champions to manage the Kansas City team of the American Association. It is said that Kling is willing to take $25,000 worth of stock in the Kansas City club.

LIVE NEWS BRIEFS ABOUT ALL SORTS OF SPORT

Notes of the Gridiron.

COACH CROSBY of the McKinley team resembles Coach M. W. Walker of the Central High School in build and actions. Walker has been a big success at the Grand avenue school and Crosby is certainly making good for McKinley.

St. Louis University men who watched the practice of the eleven last night declared positively that the Wabash College team would be beaten and beaten badly in Saturday's game. Cochems certainly has given his eleven some nice plays. It is about time for the St. Louis U. coach to inaugurate secret practice, however, as he does not know who will stray on the field to get a line on his signals and formations.

Kansas does not look so formidable to Coach Cayou of the Washington eleven. He has his men in perfect trim. The eleven will be light. Considering the number of players barred by the faculty, the Indian coach will be entitled to great credit if his eleven even holds the score down reasonably.

Flaeger of Northwestern University and C. A. Porter, a former Cornell man will act as the officials for the game between Wabash and St. Louis U. Saturday. Joe Hunter, also of Northwestern will in all probability be head linesman.

Jesse Robinson, and Conklin, sub quarterbacks on the St. Louis U. team, are receiving quite a bit of attention from Cochems since Eddie Murphy quit the game.

Bowling Brevities.

THE Hyde Parks took the measure of the Nadjas, 2-1, in their City Tenpin League match on the De Soto alleys last night. Fred Langenberg was back at his regular position as lead-off man for the Hyde Parks, but the "Boss" was away off form, and only registered an average of 176, a figure that he will wager his bowling alleys that he can beat any day in the week.

The Cabanne League has quite a few bowlers who get the "lumber" in good style. Hall, Lock, Wilder, Newberry Jones and Lauer all averaged over 200 in the matches this week.

Teams of the St. Louis Tenpin League will shoot this evening on the Grand alleys, the Bankers being scheduled to meet the Jaegers and the Schneidts will oppose the Grands. The first match should be a good one, as the Jaegers when good are very good. The Bankers shot a fine game against the Times team last week and are about due for a slump below the 900 average mark at least once in a while.

What has become of the individual city championship tournament? It seems that in the rush to organize the Interstate League that the most popular of the local competitions last year has been abandoned. Seven games is a hard route to travel every Saturday or Sunday afternoon for the entire bowling season, and it was no wonder that some of the best bowlers in the city declared that they could not compete this year.

B-r-r-r-r! Going To Be Cold Soon!

Blizzards to west of us—blizzards to north of us—howl at and threaten us.

Takes time to take "the pains" to make a flawless, made-for-you MacCarthy-Evans-Von Arx Overcoat. So, you better get in your order today.

MacCarthy-Evans Von Arx TAILORING CO.

920 Olive Street, St. Louis, Mo.

Phone: Main 2178-78; Central 264. The P. O. is still "just opposite."

TALK OF EVERS AS MANAGER OF THE CARDINALS

Name of Cubs Star Player Has Been Whispered as Successor to McCloskey.

By JAMES CRUSINBERRY.

UNDOUBTEDLY there is something to the rumor that John J. McCloskey will not be manager of the St. Louis Cardinals next season. Who will be secured to succeed John J. is still a matter of doubt and it is quite possible that after all the possible applicants for the job have been considered, Owner S. M. Robison will decide that John J. is better than any of them.

Up in Chicago during the world's series completed last week, the name of a prominent baseball player was whispered about among a few persons as the coming manager of the Cardinals and it took every one by surprise. Undoubtedly there has been nothing done toward securing this player for the job and it is even doubtful if this player knows that his name has been mentioned for the place. However, let it be said that he is too smart a baseball player to be kept under some one else all his life. He is at present a member of the Chicago World's Champions and is none other than Johnny Evers, the scrappy little second baseman conceded by all critics as the greatest second baseman in the game today.

There is no chance for John J. Evers to ever become manager of the Chicago team. Frank Chance is good for a number of years to come as a player and then will doubtless continue to manage the team for years to come after he is no longer in the game. Chance owns a big block of the stock in the club and he is a permanent fixture for Chicago.

Evers joined the Cubs about five years ago as a raw recruit. He has developed into the best infielder in the business. He is the smartest player on the Chicago team today, not excepting anybody, and he's too good a leader to keep in a minor position throughout his career on the diamond. Evers would welcome a managerial birth in a major league and he is one of about three National League players today who is fitted to take such a position.

But how St. Louis could be so fortunate to get the best second baseman in the world away from Chicago is something that none can understand. Evers is one of the most popular players that ever wore a Chicago uniform. He is a high salaried player and is perfectly satisfied with his lot. But you can't keep a good man down and Johnny Evers is made of the kind of stuff that make good managers. Chicago might give him up if it could be shown that he would have a better chance to make a great name for himself in St. Louis. By making him manager of the St. Louis club President Robison would have some hold on Owner Murphy of the Cubs in forcing the release of the little star.

Chicago Capital Connected With Scheme to Bring Evers Here

CONNECTED with the rumor of Evers, was the name of a wealthy Chicago man who is said to have ambitions to become a magnate and it was stated he desired to purchase the St. Louis club with the idea of securing Johnny Evers of the Chicago club to come down here as manager. It was even said President Murphy of the Chicago club had spoken encouragingly of the scheme.

There are but few players in the National League today who are fitted for such a job. Roger Bresnahan would without doubt be a grand leader for the St. Louis club and then too, the club needs a catcher more than a second baseman. Another player of the National League that would make a strong manager is Tommy Leach of the Pittsburg team. He is a third baseman and would undoubtedly help out the crippled infield of the Cardinal team. Leach was named as a possible manager for the Cincinnati club last winter but the job was finally given to John Ganzel.

If Mr. Robison insists on a playing manager and expects to pick one from the National League, it seems he must take one of the three men, Bresnahan, Evers or Leach. There are a number of others who might be given a chance but none who compares with any of the three named.

Of course it would be a difficult matter to get Johnny Evers away from the Chicago club. But if President Robison of the Cardinals went to President Murphy of the Cubs and said he wanted Evers for manager and would pay him more money to act as manager than Murphy could pay him as a player, what could Mr. Murphy say? He couldn't keep his thumb on Evers and it would seem that he would have to let him go. Of course the Chicago club would expect a player or two in exchange or else a big sum in cash.

CARLISLE ELEVEN HAS LARGE HOSPITAL LIST

Special to the Post-Dispatch.

CARLISLE, Pa., Oct. 21.—The hard luck of the Carlisle Indian football eleven has not been exaggerated by Coach Warner, as the school hospital records testify. Center Napoleon Burrel went to the hospital today, and in the opinion of the school physician only has a bare chance of playing against Pennsylvania Saturday.

Every possible effort is being made to prepare the Indians for the approaching Philadelphia game, which gives promise of being the hardest contest of the year. Every experienced man that is lost to the Indians counts heavily against Carlisle's chances of winning.

Little Boy may go to center and Jordan, a newcomer, to right tackle, at which position both worked in the scrimmage of 40 minutes against the second team Tuesday. The Carlisle backfield is in reasonably good condition. Halfbacks Thorpe and Winnie carried the ball well, but Thorpe drop-kicked in an indifferent way, which greatly discouraged Coach Warner.

No Stropping — No Honing

SEE a man coming home from forge or furnace or factory—face covered with grime and soot—it only takes five minutes to lather his face and shave as clean as the palm of your hand with a Gillette Safety Razor. Then he is ready for an evening of rest.

The Gillette is one of the comforts of life that every working man can afford—it costs $5 but it lasts a lifetime.

It is the one safety razor that is safe—*cannot cut your face.* The only razor that can be adjusted for a light or close shave.

Gillette Safety Razor
NO STROPPING. NO HONING.

Stop at a store and buy a Gillette to-day
Standard Gillette Razor with 12 blades (24 cutting edges) $5.00

Society

THE marriage of Miss Florence Eiseman and Mr. Leonard B. Hirsch will take place Thursday evening at the home of the bride's father, Mr. David Eiseman, 4387 Westminster place. Among the out-of-town guests who have arrived to attend the wedding are Mrs. Nathan Stix of Cincinnati, the bride's grandmother; Mr. and Mrs. L. K. Hirsch of New York, who have just returned home from Europe, and are the guests of Mr. and Mrs. E. D. Hirsch of 4605 Maryland avenue; Mr. and Mrs. I. C. Hirsch of Cincinnati, who are visiting Mr. and Mrs. M. A. Hirsch of 4418 West Pine boulevard; Mr. and Mrs. C. G. Cohn, Miss Cohn and Mr. Cohn of Wichita, Kan., who are guests of Mrs. Cal Hirsch of 4388 Washington boulevard; Mr. and Mrs. Sol Stix, Mr. and Mrs. Charles Stix, Mr. and Mrs. Louis Stix and Mr. and Mrs. Samuel Flacheimer of Cincinnati, who are guests at the Grand Avenue Hotel.

The marriage of Miss Bertha Eleanore Rebstock, daughter of Mrs. Anna Rebstock, and Mr. Frank Theodore Adler will take place Wednesday evening at 8 o'clock at the home of the bride's mother on Hawthorne boulevard.

The Rev. Dr. Ralph McMillan will read the service in the presence of 150 guests. There will be no reception, a bridal dinner being served immediately after the ceremony. Mr. Charles Rebstock, the bride's uncle, will give the bride away.

Miss Carrie Rebstock will be maid of honor. Mr. Harry Haeussler will be best man.

The Entertainment Committee of the Union Club has sent out attractive calendars of the entertainments to be given at the clubhouse this season. The season will open for the month with a ball Nov. 5, to be followed Nov. 7 by a children's afternoon party. Nov. 19 there will be a lecture.

Other events scheduled are: Dec. 5, children's afternoon party; Dec. 17, Hot Time Minstrels; Dec. 26, Christmas ball. 1909—Jan. 9, banquet; Jan. 14, cotillion; Jan. 16, children's afternoon party; Jan. 28, lecture; Feb. 6, children's afternoon party; Feb. 11, masque ball, Feb. 20, children's masque ball; Feb. 25, cards; March 11, barn dance; March 13, children's afternoon party; April 1, lecture; April 3, children's afternoon party; April 15, closing ball.

The marriage of Miss Caroline Marie Cunningham and Mr. Cornelius Lillard Butts will take place at the New Cathedral Chapel at 6 o'clock Wednesday evening.

The ceremony will be performed by the Rev. Father Gilfillan. White chrisanthemums will decorate the chapel and altar. Miss Katherine Verner of Pittsburg will be maid of honor and Miss Alice Verner of Pittsburg, Miss Marjory Mason of Chicago and Miss Winnefred Corbett of Detroit, will be bridemaids. The wedding gown will be of white messalin satin and point lace and the bride's attendents will wear pale pink messalin and carry pink roses. Short bridesmaids' veils caught by pink roses will be worn. There will be a large reception at the home of the bride's parents, Mr. and Mrs. J. P. Cunningham, of McPherson avenue. Mr. Butts and his bride will depart the same evening for an Eastern honeymoon journey. Upon their return they will go to housekeeping in Park View place.

Mr. and Mrs. Samuel T. Glover Smith returned home Saturday from their honeymoon journey in the West and are housekeeping at 4902 Forest Park boulevard. Mrs. Smith was before her marriage, early in September, Miss Anna Force.

The wedding of Miss Marie Hannauer, daughter of Mr. and Mrs. Charles Hannauer of 2205 Victor street, and Mr. Adolf Hezel was celebrated at high mass Wednesday morning at SS. Peter and Paul's Church. Mr. Hezel had Mr. Oscar Freese as best man and the bride had her sister, Miss Lydia Hannauer, as maid of honor. The wedding colors were carried out in rainbow effect, the bridemaids wearing pastel-colored gowns of pale blue, pink, primrose, Nile and lavender. They were Misses Hezel, Mathilda Strassberger, Louise Blinken and Eleanor Hannauer. The ushers and groomsmen were Messrs. R. J. Pfeffer, Henry Ochs, Wachter and Harry Richman. There was a wedding breakfast and reception after the ceremony at the bride's parents' home.

There will be an afternoon tea Thursday from 3:30 to 5:30 at the Missouri Athletic Club. There will be vocal and instrumental music.

TO HEAL A SORE.

Effective Way to Heal Rashes and Ulcers.

The simplest way to heal any sore is as follows: Wet a cloth with X-Zalia and place the cloth directly on the sore. If possible bandage it and keep the sore wet with this liquid, which can be had at any drug store. The worst of running sores are quickly healed in this way.

CATHOLIC UNION CONVENES

Supreme Council Is Welcomed to East St. Louis.

The annual convention of the Supreme Council, Western Catholic Union, opened Wednesday morning in East St. Louis at St. Henry's School hall. A parade of the members and the official distribution of badges preceded the opening ceremonies.

Pontifical high mass was sung at 9 a. m. Wednesday by Bishop Janssen of the Belleville diocese. The festal sermon was preached by the Rev. Father J. of St. Louis. Supreme Presi- Andrew Zittel opened the conven- and introduced Mayor Cook, who ed an address of welcome. Vicar- Cluse of St. Henry's Parish also welcome to the delegates. A "Farmers" and supper at the philanthropist and at 8 p. m. will close the

Harvard A CAMBRIDGE Charles Eliot many years a pro the faculty of Har died early this morni in this city.

HELD FOR MURDER OF FIANCEE

Guy Rasor Bound Over on Motion of Own Attorneys.

WADSWORTH, O., Oct. 21.—Guy Rasor, charged with the murder of Ora Lee, his fiancee, on the night of Oct. 8, was bound over to the grand jury on the motion of his own attorneys. The prosecution put on all its witnesses and the defense succeeded in getting all the State's evidence. Rasor is held without bail. The defense put no witnesses on the stand.

GOVERNMENT EDITORS ERUDITE

WASHINGTON, Oct. 21.—What varied talents an editor must display in the Government service to earn a meager stipend is shown in a circular issued today by the Civil Service Commission.

It announces an examination on Nov. 24 next for "the position of editor in charge of the departments of entomology, economic zoology and veterinary science, in the experiment station record, Department of Agriculture, at $1500 per annum, and to fill vacancies requiring similar qualifications."

SHARKS INCREASE APPLE YIELD

They're Dead, of Course, and Merely Used as Fertilizer.

WASHINGTON, Oct. 21.—Dead sharks and pike fish are being used for enriching the soil in the Australian State of Tasmania, reports Consul Baker of Hobart. About three sharks are used for each tree in the big apple orchards in the vicinity of Hobart for the purpose of increasing the yield of apples.

Ordinary fish have been utilized in a way for the same purpose in this country.

SOON TO DIE, STEALS FORTUNE

HAVANA, Oct. 21.—Miguel de la Torre, a Cuban official connected with the Treasury Department, is short $195,000 and it is believed that he has the amount hidden where the authorities can't get it.

De la Torre is suffering from cancer of the stomach and cannot live long. It is said that he took the money for his daughter and has remarked that he does not care what becomes of him.

Breaks a Cold Promptly.

The following formula is a never failing remedy for colds:

One ounce of Compound Syrup of Sarparilla, one ounce Toris Compound and one half pint of good whiskey, mix and shake thoroughly each time and use in doses of a tablespoonful every four hours.

This if followed up will cure an acute cold in 24 hours. The ingredients can be gotten at any drug store. * * *

ARROW SPECIALS

The second series of "Arrow Specials" which we have prepared for Thursday's selling should make tomorrow's business equal in volume that of any other day this week. Most unusual price inducements are offered on the very articles most desired now, making it a substantial object for you to do your trading here tomorrow.

These "Arrow Special" sales will be advertised in this paper every Wednesday evening. It will pay you to watch for them.

"THE ARROWS POINT THE WAY TO GREAT SAVINGS."

The following "ARROW SPECIALS" will be on sale tomorrow only:

Women's House Dresses
Of percales—deep flounce on skirt—ruffle on waist—turnover collar—neat checks and figures—$1.25 values—Thursday, only..... 87c

Men's Night Robes
Of domet flannelette—with collars attached—"Faultless Brand"—cut wide and long—50c quality—Thursday, only..... 39c

Women's 45c Aprons, 29c
Of Amoskeag gingham—large size—with yokes—Mother Hubbard style—45c quality—Thursday—not over 2 to a customer—each.... 29c

We Give / We Redeem / We Guarantee the Valuable Eagle Trading Stamps

Famous
WASHINGTON AVE. AND 6TH ST.

Join Our Circulating Library
All the new copyrighted Books at 1 CENT PER DAY

$2.50 Lace Curtains, $1.19
Point d'Esprit, Scotch and Nottinghams—in Arabian, Irish Point, Art Filet and French designs—18 patterns—$2.00 and $2.50 values—Thursday, per pair..... 1.19

Women's Cape Gloves
Heavy, soft, pliable skins in English tans—Prix seam—one-clasp—all sizes—fresh goods—$1.25 values—Thursday..... 85c

$18.00 and $20.00 Hats, $10.00
Each one trimmed with three large Black Ostrich Plumes

As a star "Arrow Special" for Thursday we offer 60 of the nobbiest black Trimmed Hats shown this season—these Hats are made of cut beavers or hatter's plush—some with heavy ribbed Ottoman silk facings in a variety of the latest small, medium and large shapes—each Hat is trimmed with 3 plumes, silk mirrored velvet and cut jet ornaments—each plume is 16 inches long with heavy fibers and drooping heads—you must see these Hats to appreciate their beauty and value—hats of this character are worth $18.00 and $20.00—Thursday, while the 60 last—and no mail or phone orders will be filled—choice of any for..... $10

Men's Overalls
Of blue denim—with or without aprons—fast colors—double-felled seams—equal to 60c values elsewhere—Thursday only..... 35c

25c Veilings, 10c
Odd pieces of fancy spotted and plain Malines and Russian Mesh Veilings—good colors—up to 25c values—Thursday, yard..... 10c

Men's $1.00 Underwear, 66c
Duofold Shirts and Drawers—natural wool and mercerized lisle—$1.00 quality—Thursday, garment..... 66c

15c Handkerchiefs, 5c
Women's Handkerchiefs—slightly mussed from handling—some slight seconds, but mostly perfect goods—15c qualities—Thursday..... 5c

10c Barnsley Crash, 7½c
Genuine Scotch Barnsley, All-Linen Bleached Roller Toweling—heavy quality—10c value—Thursday, 15 yard limit—no phone orders filled—yard... 7½c

$1.25 Percale Petticoats, 50c
Neat stripes—guaranteed washable—with 4 rows of contrasting bands on broad umbrella flounce—Thursday, while 25 dozen last, special for..... 50c

Misses' 35c Underwear, 19c
Natural and white Swiss ribbed Vests and Pants—fleeced-lined—sizes 2 to 6 years—Thursday, garment..... 19c

Women's 50c and 75c Hosiery
Samples—black gauze cotton and lace embroidered effects—all sorts of different styles—Thursday at..... 25c

$1.50 Dress Goods, 68c
56-inch all-wool gray mixed Suitings—heavy quality—$1.50 values—Thursday only, yard..... 68c

$1.35 Longcloth, 84c
Pure bleached, full 36-in. wide English Longcloth—12-yard bolts—$1.35 kind—Thursday, bolt... 84c

Fairy Soap
It floats—full-size cakes—Thursday, and not over 8 bars to each customer, 8 BARS FOR.... 25c

75c Chevron Serge, 49c
Neat, small, invisible striped effects—soft, clingy fabrics—42 inches wide—Thursday, yard..... 49c

$1.25 Chiffon Panama, 75c
44 inches wide—all wool—rich black—Thursday only, yard..... 75c

$1.15 Black Taffeta for 83c
36 inches wide—pure silk—heavy rustling and lustrous—Thursday only, yard..... 83c

7½c Outing Flannels, 5c
Pink and White, Blue and White Checks, Stripes and Plaids—regular widths—well fleeced—7½c value—Thursday—yard..... 5c

Munyon's Witch Hazel Soap
Thursday only 6c

20-Mule-Team Borax
Pound package—Thursday only 9c

25c Japanese Matting for 15c
Cotton warp Japanese Matting in handsome carpet designs—green, blue and red colorings—25c quality—Thursday, yard..... 15c

Women's $7.00 Coats, $3.98
Of medium-weight worsteds and cheviots—semi-fitted, 27-inch models—half lined—Thursday only..... 3.98

Women's Dressing Sacques
Of percales and flannelettes—with or without ruffle—worth 50c and 59c—Thursday only 35c

Cups and Saucers
Fancy white porcelain with beaded edge—perfect—10c value—Thursday..... 5c

10c Dinner Plates, 5c
White porcelain with beaded edge—to match cups—only.. 5c

Women's $16.50 Suits for $10.00
This Fall's correct styles—27 to 36 inch coats, lined with substantial silk or satin—some trimmed with buttons, satin bands and braids—of broadcloths, worsteds and cheviots in the new colors—$16.50 values—Thursday only..... 10.00

Women's $5.00 Skirts, $3.48
Of all-wool Panama—plain tailored and trimmed—navy, brown, light shades and black—Thursday.... 3.48

Black Silk Fringe
4½ and 5 inches wide—white—double hand-knotted—69c quality—Thursday, yard..... 35c

75c Inverted Gas Lights
Complete with mantle and globe—Thursday, while 350 last, very special for..... 35c

Women's $5.00 Waists for $2.19
Several hundred stylish white and ecru Net Waists of Brussels net over heavy China silk and embroidered in various colors—also tailored taffeta Silk Waists—pin-tucked front and back—black and colors—also novelty Silk Waists in various designs—$5.00 values—Thursday..... 2.19

Girls' $6.00 Coats, $3.75
Heavy Kersey Coats—full length—collar and cuffs trimmed with velvet, silk or soutache braid—in blue, brown and red—sizes 6 to 14—Thursday..... 3.75

Talk About Bargains

Don't Fail to See this Beautiful

Solid Oak, Highly Polished

Morris Chair

A $15 quality which we offer this week at

$9.75

$1.00 Cash, $1.00 a Month.

It's a rich and massive design — made of selected quarter-sawed oak, and highly polished — upholstered in best fabri-cold leather—a fabric that looks exactly like real leather, and wears better than genuine leather itself. The broad back is evenly tufted, and the entire edge of back and edge of seat are ruffled as shown in the picture. The frames are extra heavy—the front panel is neatly carved, and the back is adjustable to five different positions. See it, then you will appreciate what a remarkable value this is.

MAYSTERN & CO.

COMPLETE HOME FURNISHERS

CASH OR CREDIT — 12th and Olive Sts. — CASH OR CREDIT

CONTINUATION SALE OF LOW PRICES IN

CARPETS, LINOLEUMS, OIL-CLOTHS, LACE CURTAINS

LOT 1—84 rolls of a new make Oilcloth, called Lycurgus Cloth; very smooth; worth 35c..... 19c

LOT 2—The celebrated Scotch Farlindash Linoleum; as pretty as an inlaid; worth 85c..... 35c

LOT 3—87 rolls Brussels Carpet; worth 80c..... 49c

LOT 4—95 rolls of fine Granite Ingrain; fast colors; worth 40c..... 25c

LOT 5—A fine lot of high-grade Lace Curtains in ecru and white; call and see them; less than one-half of former price.

J. H. TIEMEYER,

514 FRANKLIN AV.

RIEGER'S Monogram Whiskey

Purity and age guarantee Good Whiskey. Rieger's Monogram is absolutely pure and wholesome. Guaranteed under the Pure Food Laws. Its exquisite, smooth, mellow flavor has made it a lasting favorite with over 100,000 satisfied customers. We are U. S. Registered Distillers (Distillery No. 259, 4th Dist. of Ky.) Why pay exhorbitant prices, when you can buy Rieger's 3½ gram whiskey at the regular wholesale dealer's price and save money by ordering your goods shipped direct.

WE PREPAY ALL EXPRESS CHARGES

8 Qts. RIEGER'S MONOGRAM PRIVATE STOCK $5.00

4 Qts. RIEGER'S MONOGRAM EXTRA FINE $3.00

FREE WITH EACH ORDER

Two sample bottles of Rieger's Fine Monogram Whiskey, Gold-tipped Whiskey Glass and Patent Corkscrew.

No Marks on Packages to Indicate Contents

Send us an order and when you get the Whiskey, test it for flavor, smoothness and all the essentials of GOOD Whiskey. Compare it with other Whiskies (no matter what the price); test it for medicinal purposes; let your friends try it; use half of it if necessary to satisfy yourself on these points—then if you are not thoroughly convinced that "Rieger's Monogram" is as good as any Whiskey you ever drank return the balance to us and we will pay return charges and at once send you every cent of your money.

1515 Genesee Street

J. RIEGER & CO. KANSAS CITY, MO.

We Don't Want to Tire You

THEREFORE, FEW WORDS AND BIG TYPE

"HAVE A LOOK"

Then ask those who have used them.

Sold by 119 Dealers in St. Louis.

GOLD ALUMINUM TEETH

It is a plate without a roof. New, sanitary, comfortable. Does not cover the roof of your mouth or fall down. Really taken out to clean. Must be seen to be appreciated. Call and let us show our latest invention. Shown and demonstrated FREE. No charge for consultation.

TRIPLE SUCTION PLATE.

We control the patent. No one else can make or sell it.

In order to introduce our new Triple Suction Gold Aluminum plate, which is the strongest and lightest set of teeth known, we have decided until Oct. 27th to make these $15 sets of teeth for $3.00.

It is impossible to locate this plate while talking or eating.

PRICES UNTIL OCT. 27th!
SET TEETH, Gold Crowns, Bridge Work..... $3
Silver Fillings..... 25c
Gold Fillings..... 75c

UNION Ppainless DENTISTS 8 N. E. Cor. 7th and Olive

Open Daily Evenings Till 9; Sundays 9 to 4.

ESTABLISHED 1879

Kieselhorst Piano Co.

1007 OLIVE STREET, ST. LOUIS

MANUFACTURERS AND FACTORY DISTRIBUTERS OF FINE PIANOS, PLAYER-PIANOS, CABINET PIANO-PLAYERS, ELECTRIC PIANOS AND ORGANS.

WRITE FOR LIST OF SPECIAL BARGAINS

In discontinued styles, slightly used and second-hand instruments in our "Exchange Department."

THE BEST MERCANTILE REGARDLESS OF PRICE

F. R. Rice Mercantile Cigar Co., Manufacturers, St. Louis

ERKER'S

604-3664 Olive Street

For Sale or Rent 100,000 Lantern Slides.

TO-NIGHT Cascarets

TASTE WORK WHILE YOU SLEEP

J.P. Sufferers from nervous weaknesses should take Juven Pills. One box will tell a story of marvelous results. This medicine has more rejuvenating, vitalizing force than has ever before been offered. Sent postpaid in plain package only on receipt of this adv. and $1. Made by its originators C. I. Hood Co., proprietors Hood's Sarsaparilla, Lowell, Mass.

The sales of the Post-Dispatch in St. Louis each day are greater than the number of St. Louis Homes.
"First in Everything."

16 PAGES
PART TWO

ST. LOUIS POST-DISPATCH

Only Evening Paper in St. Louis with both Associated Press and United Press Service

TODAY'S Post-Dispatch Want Ads can SERVE YOU—perhaps in many ways.
Your Druggist Our Agent.

WOULD YOU WED ON $12 A WEEK? SOME SAY "YES"

Post-Dispatch Readers Disagree Over Boston Minister's Opinions.

WHAT IF WORK FAILS

No Use to Start Housekeeping on Poverty, One Writer Declares.

The opinions of the Rev. Herbert S. Johnson, pastor of the Warren Avenue Baptist Church of Boston do not meet with the unqualified approval of all readers of the Post-Dispatch.

The minister said he would withdraw a recent promise to marry without charge any couple who couldn't spare the clergyman's fee, and that, instead of his previous liberality, he would, in the future, decline to perform the marriage ceremony in any case where the income of the contracting parties was less than $12 weekly.

This topic is akin to that of "30-cents-a-day" which recently aroused such extended discussion in the Letters From the People column of the Post-Dispatch, and several communications commenting on Dr. Johnson's statements, have been received at this office. Among them were the following:

An Indefensible Position.

"The Boston preacher who says he won't marry a couple whose income is $12 a week or less has stultified himself. His position is indefensible, whether or no the sum named is sufficient to support a family. If a man and woman, skilled in thrift, feel certain that they can meet the demands of domestic economy on $12 a week or less, what right has any Boston clergyman to deny them the privilege of linking their fortunes, working together for the highest good of both and raising a family of children to toil or fight for the glory of this country?

"On the other hand, if $12 a week be insufficient, how can a man whose mission is to teach righteousness and humanity, hold his peace when uncounted thousands are forced to be content with such incomes? If $12 a week is not enough to keep a family and if men are compelled to work for that sum, it strikes me a minister with an active conscience would thunder from his pulpit against the horrible conditions that shut out his fellow beings from opportunity to attain the full stature of their manhood and womanhood.

"Either this preacher has fallen into sad error or he is shirking his duty by keeping silent when every beat of his heart should drive him to speak, and speak loudly, against prevalent injustice. FAIR PLAY."

When the Breadwinner's Job Is Lost.

"Rev. Mr. Johnson of Boston has made a wise decision when he says he will refuse to marry couples that haven't more than $12 a week. The man who earns such wages must be a laborer, dependent on the caprice of his employer. If the money market is tight or trade dull, the plant shuts down. The poor laborer is out of a job. He is turned adrift. He hasn't saved anything—how could he?

"Everything is black and terrible to him. He may have scraped along somehow while the work held out. But what does he do when he loses his job? What does he do after he walks the streets for days and days and can't get a chance to make a nickel? What does he do when he and his loved ones face starvation? He kisses his woman and babies good-by and throws himself into the river because he hasn't ten cents to buy carbolic acid.

"I wonder how many times in the last few months the Post-Dispatch has printed items with headings like this: "Out of Work—Kills Self." Twelve dollars a week is a mighty slender staff at the best and marriage is 'for better or for worse.' What about the "worse" when the little job is gone?

ONE WHO HAS SUFFERED.

What Lincoln Had to Say.

"Evidently that Boston pastor never heard of the lawyer Lincoln knew. Somebody asked Lincoln what the lawyer was worth, and Lincoln said: "Well, he has a fine wife. She ought to be worth $50,000 to any man. Then he has five hearty children. They're easily worth $10,000 each. He has one suit of clothes that's still good, though he's been wearing it four years. He has a table and six books in his law office. And then—there's a knot hole in the wall of his office. Now, I've never looked into that knothole, so I couldn't swear it isn't full of money."

"It strikes me that an investment of $12 a week that pays a return in a wife worth $50,000 and five children at $10,000 each is better than buying a house and lot on the easiest terms possible.

"POLITICAL ECONOMIST."

"I see a Boston minister is going to draw the line at marrying folks that only have $12 a week. He's hit the nail on the head. There is an old saying that when poverty comes in at the door love goes out the window. What's the use of starting housekeeping with poverty sitting in the easy chair and crowding love out before the honeymoon ends?

"PHILLIP JACKMAN."

Harvard Philanthropist Dead.

CAMBRIDGE, Mass., Oct. 21.—Charles Eliot Norton, the well-known philanthropist and scholar and for many years a prominent member of the faculty of Harvard University, died early this morning at his home in this city.

Mrs. Pattison Points Art Lesson in Mill Creek Valley Smoke

Club Woman Tells How We May Learn to Appreciate Beauty.

THOUGHT ESSENTIAL

Trouble, She Says, Is That We Do Not Understand and Can't Appreciate.

MRS. EVERETT W. PATTISON.

MRS. EVERETT W. PATTISON, whose address on "Blue Art" was the most discussed feature of the two days' session of the St. Louis District of the Missouri Federation of Women's Clubs, which ended Tuesday afternoon at the Temple Israel, said to a Post-Dispatch reporter Wednesday that she wished to offer suggestions to St. Louisans rather than to criticise them.

Mrs. Pattison is the chairman of the Art Committee of the National Federation of Women's Clubs. For this reason and also because of her acquaintance with the leaders of art movements in the East and abroad, her words have great weight with St. Louis clubwomen and art lovers.

In her address Mrs. Pattison humorously ridiculed a group of art lovers who had told her that they thought the impressionist paintings at the Art Museum were "horrid blue art." She then explained why it was that art was so often misunderstood.

"THERE are many cultured persons in St. Louis," said Mrs. Pattison to a Post-Dispatch reporter, but there are so very many who do not understand what taste is and consequently cannot appreciate art. And yet these latter desire to appreciate what is best. They go about in the wrong way.

"Many persons think that every sky is blue and every tree is green. They have not opened their eyes wide enough and have not noticed the blue that is in the atmosphere. So, of course, they cannot understand the paintings of the impressionists. If they made a point of keener observation of nature around them they would understand art when they visited the galleries.

Thought Is Solution.

"There is no reason why everybody cannot learn to appreciate art. It is simply a question of thinking and studying it out—I mean learning the reason why a thing is beautiful and what part of a thing is beautiful and what part not.

"What is most interesting to a person about a balloon ascension? Is it the number of cubic feet of gas the bag contains or the ultimate fate of the balloon? Isn't it rather the subtle curves of the bag as it becomes fuller and fuller, and then rises in almost overwhelming beauty and grace and hangs in the ether?

"The one mitigation in our smoke nuisance is the beauty of the forms and color of smoke and steam in the Mill Creek Valley. Going over Grand Avenue Bridge I've seen effects which equal Turner's 'Rain-Steam-Speed,' and that is undoubtedly among the most wonderful pictures of the world. We admit the beauty of early morning effects even when shuddering at the source.

Beauty in Ugly Things.

"With the Municipal Art Commission, which we women are pledged to work for, with art on the free list, through our assistance, our taste will be cultivated from infancy. And it is most important that children should learn to understand beauty in things which are considered ugly by persons who have not developed taste.

"How can taste in art be cultivated? First of all, let us become receptive. Then let us exercise most constant discrimination and selection.

"Selection is the most important of all. If you have to select for the furnishing of your house between two objects, neither of which please you, why try to find out which is the better of the two, disregarding the price. Frequently the less expensive is in the more perfect taste.

Lesson in Pin Cushions.

"One can begin at home, in bedrooms and kitchens. **Look critically at your pin cushions.** How often do you see beruffled, ribbon-bedecked pink or blue-lined cushions? Of course it may have been given you by some friend and for that reason you do not wish to throw it away. But if this is not the case certainly you should see, if you think at all, that a simple cushion is in much better taste.

"I have seen in many homes toilet articles almost too heavy to lift. Some are decorated with bunches of roses in silver, or a cupid. What a difference there is in the simple shapes and beautiful color of ivory and ebony utilities.

"Certainly American Beauties are inherently beautiful, but I have seen bunches of them placed in a pink and even in a yellow room. The poor beauties—I have seen them turned blue on account of their surroundings of pink or yellow walls or a horrid mess of sofa cushions.

"The other day I met a group of little fellows wandering through the Art Museum. I asked them if I could show them around. One of the little boys said, 'Oh, yes'm, we want to find the bird cage and is there any monkeys here?'

"Some day these boys, or rather their boys, will come to the museum for the exhibits in a fine receptive mood.

Sculpture Effective Outdoors.

"In Chicago the Municipal Art League recently held an exhibition of sculpture in the rose garden of Humboldt Park, along a meandering path. There were some 50 pieces of sculpture and very well arranged.

"The exhibition was a great success. Those passing through the park and unconsciously admiring the beauties of nature around them seemed to be better able to understand the sculpture in the open than in the museum. This was because the beauties of the park had put them in a receptive mood.

"They are also planning in Chicago to have mural paintings in the Juvenile Court rooms—all designed for the education of the next generation.

"Why shouldn't we in St. Louis have an out-of-door sculpture exhibition every year? Our climate is better adapted to this than Chicago's. And for goodness' sake, if Chicago is to cultivate the taste of its young delinquents by mural decorations in its juvenile courts, let us have better decorations. Thus we shall educate the next generation."

FATHER OF 7 IS IN JAIL BECAUSE SON QUIT SCHOOL

Declares He Did Best to Educate Children and Calls Arrest Unfair.

FAMILY NEEDS HIM

Pleads That He Sent Boy to Classes and Thought He Went.

Joseph Currie, father of seven children held prisoner in the Central Police District holdover on the charge of failing to send one of his sons to school, was distressed Wednesday by the fear that his absence from the quarry, where he works daily, would cost him the employment by which he supports his family.

The arrest of Currie in Assistant Prosecuting Attorney Falkenhainer's office Tuesday afternoon was the beginning of a campaign against parents whose children are not regularly in school. Currie was arraigned in the Court of Criminal Correction Wednesday, and, lacking a bondsman, was sent back to the holdover.

"It isn't easy to keep a family of nine on a stonecutter's wages," said Currie to a Post-Dispatch reporter. "Only one of the family is earning anything, and my 14-year-old son, Robert, decided that he would rather work than to go to school this year.

Too Busy to Watch Boy.

"The truant officer complained that my 11-year-old boy, Charlie, had not been in school, and that seems to be what I was locked up for. I told Mr. Falkenhainer I had been working early and late and had not had a chance to follow the boy up, but he told me he had issued a warrent for me, and ordered me locked up.

"Heaven knows I don't want to deprive my children of an education. I've done all I possibly could and it isn't their mother's fault, either, that our family hasn't had all the advantages of the children of the rich.

"All my children of school age have been given as good an education as they could get, and I wish they could go farther. But there are limits to what a man with a family as large and an income as small as mine can do.

Feels Arrest Is Unjust.

"It seems to me unjust that I should be locked up, after the efforts my wife and I have made in behalf of our children."

Mrs. Currie said Wednesday that she had been unable to get the Factory Inspector to issue a permit for Robert, aged 14, to stay out of school, because, as the boy was not born in St. Louis, there was no statistical birth record to which she could refer him.

THERE ARE 49 JAMES BROWNS BUT A BEQUEST FOR ONLY ONE

This Particular Brown Lived on Dodier Street in the Seventies and He's Wanted.

James Brown, come forward and get your money. Forty-eight other James Brownses, stand back. There is an inheritance waiting for one of the 49 James Brownses in the City Directory, but not for the others.

This particular James Brown lived at 2339 Dodier street in the 70s. He was a locomotive fireman then. Later he became a locomotive engineer. After removing from St. Louis relatives heard from him at intervals, but several years ago he ceased writing.

Later information came to them that by the death of an uncle in Washington, D. C., Brown was left an inheritance. In searching for him they have found many James Browns, but not the right one. He was seen several times last spring on an Easton avenue car and is supposed to be living in St. Louis now and to be one of the 49 James Browns in the directory, but his relatives do not know which one.

Anybody who knows the James Brown who lived on Dodier street in the 70s is requested to communicate with J. A. Brown of 3231 Vista avenue.

THIS MOTOR "COPPER" COST SPEEDERS $5,000 IN LAST TEN MONTHS

They Hate Him Even Worse Than a Stretch of Bad Country Road.

TAKES LONG CHANCES

Often Runs Machine 60 Miles an Hour in Overtaking Offenders.

L. A. FERGUSON.

THE one thing more irritating than a bad stretch of road to St. Louis motorists with a passion for speeding is the throbbing "br-r-r-r-r-r-r" of the mile-a-minute motorcycle of Policeman Leo Ferguson in their wake. This is because Ferguson has proved that he can stick behind and finally capture any car that has yet appeared in St. Louis and also because he has cost them in the last 10 months more than $5000 in fines.

Ferguson has so cowed even the boldest drivers that the Police Department has now three other motorcycle policemen, Pritchard, Humboldt and Mackey. The arrests made by these three have brought into the city treasury in fines in the last six months more than $7000.

Ferguson is the most dreaded of the squad. Motorists endeavoring to get away from him have turned corners at great speed, taken roads that they hoped would shake their pursuer out of his saddle and attempted many strategies to get away.

Takes Dangerous Chances.

BUT the young policeman—he is 29 years old—takes dangerous chances whenever they are required. He has been thrown from his machine, has collided with lamposts, but eventually he has captured every violator of the law whom he as started after.

Ferguson has been on the force a year and a half. He is a Kentuckian and for several years was a railroad fireman. It was in the engine cab that he got his first idea of speed.

He is of slender built, speaks with a slow, Southern drawl and makes his arrests in a courteous, half-apologetic manner. But the motorists have learned that they cannot get away by arguments and threats once he has stopped them.

"Tell that to the Captain," is all the satisfaction they get from him.

Ferguson Tells of Work.

"IT'S a pretty hard job to catch some of them," he said to a Post-Dispatch reporter, "but if you're careful and know how to handle your machine and aren't afraid of taking chances you can always get them. Every fast chase is a dangerous one, of course, but that makes it all the more exciting.

"There's a whole bunch of fast and skillful drivers in town. Some of them don't want to be caught, and I have to arrest them again and again before they learn that they are not going to get away.

"There's Harry Turner, president of Mississippi Valley Automobile Co. I have to give the palm to him for being the fastest and the cleverest driver in the city. I have arrested him eight times now and he has quieted down. Once I chased him ten miles out to the Country Club. But I got him all the same.

O'Neil a Speedy Driver.

"JIMMY O'NEIL is another of the rich young fellows that like to speed. He has a machine he bought in Italy and that can make over 60 miles an hour. He is a skillful driver, but he doesn't seem to be able to hold his car down to the speed limit.

"D. R. Calhoun likes to speed up occasionally and he can hold his own with any of the younger men. But he is more careful and doesn't speed except when the boulevards are deserted and out in the country.

"Then there's a whole bunch of chauffeurs who have the speed mania. Most of them are skillful but very reckless. Billy Trombly, chauffeur for Sam Thomson, is the leader of this bunch. I have arrested him five times and the last time he was fined $200. I guess he's a little tired of speeding now.

"Bob Holcomb, who used to drive for the former President of the Police Board, A. C. Stewart, I have arrested four times. He's a terror when he's in his machine.

Drivers Have Been Tamed.

"WHEN I went on the job almost every boulevard in town was a speedway. I found that machines were simply burning up the ground on Lindell, Delmar and Washington. King's highway was also very popular, and Clayton road from King's highway out was covered with machines late in the afternoon and night racing at a reckless speed.

"But I went after them and the drivers have tamed down wonderfully. No matter how much money a man has, he doesn't like to pay out $25 and $50 fines. Then the instances where drivers have been prosecuted for criminal carelessness when they're struck pedestrians has frightened them a lot.

Motorcycle Indispensible.

"THE motorcycle is the only machine to catch automobile speeders with. The police auto could do very little good work because it was easily seen and could not start up fast. On my motorcycle I can swing around a corner and get under full speed in a hundred feet."

Ferguson was married a month ago to Miss Augusta Bader. They are now living at 1431 O'Fallon street. He says that his wife has not urged him to give up his dangerous work, but that every day she tells him to be careful.

"And you bet I am," he concluded, "because something very unpleasant might happen when I am getting up close to the mile-a-minute mark if I didn't watch the road ahead and keep the steadiest sort of a grip on my handle bars."

MEN ARRESTED BY FERGUSON, FAST POLICE MOTORCYCLIST

Harry Turner arrested eight times.
Bob Holcomb arrested six times.
Paul Caldwell arrested six times.
William Trombly arrested five times.
Albert Lavelle arrested five times.
Jimmy O'Neil arrested four times.
D. R. Calhoun arrested three times.
Frederick Van Blarcom arrested three times.
Edwin Lemp arrested three times.
John J. Doherty arrested three times.

FOREST FIRE PENS BEARS WITH TEACHER AND PUPILS

Fox, Wildcat, Rabbits and Other Wild Animals Accept a Truce in Common Danger and Take Refuge in Plowed Field.

ALPENA, Mich., Oct. 21 Among the most thrilling experiences of survivors of the Presque Isle County forest fires was that of Miss Grace Barber, a school teacher, 19 years old, whose school in Krakow township was in session when the flames swept down upon the building Thursday. A terrified farmer had rushed into the building to give the alarm just as the rear of the school house caught fire.

The young teacher marshalled her pupils in a double row, the largest at the head and ordered them to remain in close order and not to break the line. She then directed the leaders to head for a plowed field nearby and the column started on a run, Miss Barber bringing up the rear to prevent straggling.

Burning embers fell thick, but the teacher kept the children crowded close together and every ember was extinguished the instant it fell upon any child's clothing. The fire burned steadily for some time as the blaze in the tops of the trees ate its way down.

Soon animals began to appear upon the edge of the field and during the night two bears made their appearance. A fox came slinking in as did also a wild cat, rabbits, partridges and other game.

The animals kept well away from the children, not even the bears offering hostile demonstrations. Miss Barber kept her charges in the field all Thursday night and in the morning sent them home in groups, piloting the smaller ones herself.

PIPE LINE ON ISTHMUS IS A ROOSEVELT GIFT

Concession Granted Standard Subsidiary Despite Protest From Shonts.

CROMWELL ADVISED IT

E. H. Harriman's Attorney Ruling Spirit in Large Panama Canal Deals.

Special Correspondence of the Post-Dispatch.

NEW YORK, Oct. 21.—While William Nelson Cromwell, attorney for E. H. Harriman, was chief adviser to President Roosevelt and Secretary of War William H. Taft in all matters relating to the Panama Canal, President Roosevelt, against the wishes of Theodore P. Shonts, then chairman of the canal commission, signed on June 16, 1906, a concession, amounting to a monopoly, by which the Union Oil Co. built a pipe line across the canal zone on the isthmus from one ocean to the other.

The Union Oil Co. is a California corporation owned by the Standard Oil. In signing this concession to the Standard Oil Co.'s subsidiary President Roosevelt took the matter out of the hands of the Panama Canal Commission. The monopoly gained by the Standard Oil Co. is, in the opinion of those who opposed the concession, likely to be perpetual. In the first place the pipe line runs from the City of Panama on the Pacific side to Colon on the Atlantic side. These two cities are in the control of the Republic of Panama and the agents of the Standard Oil Co. obtained exclusive rights from the Republic to run a pipe line in those cities.

Standard Man in Syndicate.

There have been rumors that at least one member of the Standard Oil group of capitalists was in the American syndicate which is reported to have made a huge sum through the sale to the United States in 1904 for $40,000,000 of the property of the French Panama Canal Co. by William Nelson Cromwell.

It has been alleged that the members of this syndicate included Douglass Robinson, brother-in-law of President Roosevelt; Charles P. Taft, brother of William H. Taft and his financial backer in the presidential campaign, and George R. Sheldon, the Wall Street banker, whom Mr. Taft appointed treasurer of the Republican committee upon direction of Mr. Cromwell.

The real power behind Mr. Taft's presidential campaign is Mr. Cromwell, attorney for E. H. Harriman.

The granting of a pipe line concession across the isthmus by President Roosevelt to the subsidiary company of the Standard Oil Co. not only cuts out the earnings of the Panama Railroad, which is owned by the United States, but, it is declared will reduce the earnings of the canal when it is completed. Oil which would now be transported by the railroad and which would go through the canal when completed is sent through the monopoly pipe line.

Chairman Shonts in a letter to Secretary Taft opposing the granting of the monopoly concession made it clear that if the Standard Oil Co.'s subsidiary were given the pipe line rights they would be conclusive.

Shonts Objected to Grant.

Summarizing his objection he wrote: "To grant it to the Union people would be an exclusive concession, contrary to policy, when others are undoubtedly anxious to secure the same privilege.

"It might be added that as a railroad business proposition pure and simple, the granting of a pipe line concession might in effect take away business from the Panama Railroad and in future from the Panama Canal."

In this same letter Mr. Shonts enumerated some of the other companies who were anxious to compete for the oil business on the isthmus. The concerns he named were the Texas company, the Associated Oil Co. of California, the Gulf Refining Co. of Pittsburg, and the Higgins Oil and Fuel Co. of Texas.

Mr. Cromwell, it has been learned, has been making some money himself out of his connection with isthmian affairs. He owns about one-fourth of the capital stock of the Electric Lighting and Power Co. of Panama. This, like the Standard Oil's pipe line, is a monopoly. But it is controlled by the Republic and not by this Government.

It is asserted that Mr. Cromwell got his stock in the electric company at practically no cost to himself. The company has become very prosperous since the American occupation of the canal zone and pays handsome dividends to its stockholders.

"BET-YOU-A-MILLION" GATES IMMORTALIZES PRIZE BULL DOG

Has Pet "Blondy" Done in Enduring Bronze and "Larger Than Life," Too.

NEW YORK, Oct. 21.—John W. Gates has immortalized his prize bulldog, Blondy, in enduring bronze. Mr. Gates is very proud and fond of Blondy, which, by the by, is strangely named.

After Mr. Gates learned that Mr. Morse's ice pool was not what it was cracked up to be, he went abroad, and Blondy went along. In Lucerne, Switzerland, Mr. Gates ordered to be cast in bronze, "the very image of Blondy, but larger than life." Again returning from Europe recently Mr. Gates brought the bulldog's heroic statue.

It stands now directly before the door of Mr. Gates' apartment in the Hotel Plaza. It is about three and one-half feet high.

TAFT TAKES ONE DAY OF REST

Goes Into Indiana for Week's Speechmaking on Thursday.

CINCINNATI, O., Oct. 21.—One day of rest is being indulged in by William H. Taft, who arrived here at 7 o'clock this morning and will remain until the same hour tomorrow morning. Mr. Taft went directly to the house of his brother, C. P. Taft, saying that he would rest a day, so that his voice might be as strong as possible.

His work in Indiana will begin tomorrow and will end Saturday night. The Taft special will start for New York City. It is understood Taft will make one speech next Monday.

DREAMS DEPUTIES ARE AFTER HIM, JUMPS THROUGH WINDOW

Isbell Had Read Election Fraud Stories and Imagined He'd Been Indicted.

Imagining that he had been indicted and that a legion of deputy sheriffs and citizens were waiting outside to arrest him, William Isbell, 22 years old, jumped through the closed front window of his home, 1040 North Newstead avenue, at 3 a. m. Wednesday.

He was severely cut by broken glass, and was bruised by his fall on the sidewalk. As his room was on the first floor, he escaped fatal injuries.

Isbell was taken to the Mayfield Sanitarium after the accident by his brother, Clement Isbell. He is in danger of an attack of typhoid fever.

Isbell's relatives say he had been in no trouble which could have furnished any rational basis for the idea of indictment. He had been reading of election fraud investigations, and it is thought that, because of his illness of the past few days, this caused him to imagine himself in such trouble.

WOMAN BITTEN BY HYENA IN CAGE LOSES DAMAGE SUIT

Judge Dismisses Action Saying His Sympathy Is Entirely With the Animal.

NEW YORK, Oct. 21.—"My sympathies are altogether with the hyena," said Supreme Court Justice Marean when Anna Richardson, a Brooklyn woman, brought suit against Frank C. Bostock for $15,000 on the ground that one of his beasts had bitten her hand.

It developed that the woman was standing in front of the hyena's cage at Coney Island when the animal bit her.

"I think it's cruel to lock up wild beasts, and I don't blame them for biting those who go to look at them—you didn't have to go," said the Justice. "I therefore cannot allow any damages."

The hyena, now dead and stuffed, was on exhibition in court.

Glee Club Goes to Meet Cannon.

The Republican Glee Club went to Cape Girardeau Wednesday morning to meet Speaker Joseph G. Cannon. It will sing at a political meeting there and will return to St. Louis with Speaker Cannon at 9 p. m. Wednesday.

ST. LOUIS AERO CLUB INVITES BENNETT RACERS TO START HERE

Secretary Kearney Expects Acceptance Because There Isn't Room for Contest in England.

The next international balloon race for the James Gorden Bennett cup may start from St. Louis. Secretary Kearney of St. Louis Aero Club has cabled to L. D. Dozier, president of the St. Louis Aero Club, asking him to extend an invitation to the racers in behalf of St. Louis.

Mr. Kearney also cabled to the Aero Club of Great Britain, extending such an invitation.

He believes that the invitation will be accepted, because the winner, being an Irishman, it would be impossible to start the race at any point on seabound England or Ireland. The winner was John Dunville, who piloted the Banshee, a United Kingdom entry.

The legitimate PAID circulation of the Post-Dispatch in St. Louis and its suburbs is greater than that of ALL other English Dailies COMBINED.

ST. LOUIS POST-DISPATCH

Founded by JOSEPH PULITZER, Dec. 12, 1878.
Published by the Pulitzer Publishing Co.
810-212 N. Broadway.

SUBSCRIPTION RATES, BY MAIL IN ADVANCE.

Daily and Sunday, one year.....$6.00
Daily without Sunday, one year.....4.00
Sunday only, one year.....2.00

Remit either by postal order, express money order or St. Louis exchange.

SEPTEMBER CIRCULATION

AVERAGE PER DAY

Year	Daily	Sunday
1905,	140,054	217,963
1906,	146,738	230,606
1907,	148,669	240,612
1908,	152,949	262,568

Circulation for September, 1908, greatest in the history of this newspaper!

The ONLY St. Louis newspaper showing circulation GAINS over the 3 preceding years! Largest West of the Mississippi. Circulation books open to all!

"FIRST IN EVERYTHING."

REASONABLE FRANCHISE TAXATION.

Mayor Wells' expressed determination to enforce the payment of the mill-a-passenger-tax by the United Railways, or to obtain an equivalent is gratifying. With determination on the part of the municipality the United Railways must eventually pay up. The method of enforcing the payment is a legal question to be decided by the City Counselor.

The tax is fair and if the company had accepted it as a reasonable tax for its invaluable privilege of using the streets it would not now be facing the necessity of paying a huge sum in one installment. The reasonableness of this form of taxation lies in the fact that, like a percentage of the earnings, it is only paid upon fares actually received by the company. One-tenth of a cent for each fare is easy. It is far less than the privileges enjoyed by the company and capitalized into millions of stocks and bonds is worth.

The Mayor said significantly that the company would prefer paying the tax to 3-cent fares. Three-cent fares would be better for the people of the city—the reduced rate would mean more to individual citizens. The company will not hesitate between reduced fares and a 1-mill tax. If it persistently fights all reasonable taxes and regulations it is likely to have to bear both reduced rates and the tax.

The Post-Dispatch indicated Tuesday what the $1,132,000 now due the city would accomplish in the way of erecting needed buildings and purchasing parks. It would purchase the Fair Grounds and leave nearly $400,000 over for municipal buildings. This tax illustrates what can be done by insisting upon fair compensation for franchise privileges.

"Uncle Joe" Cannon will probably use angelic language if he is again installed as Czar of the House, with his legislative pal, "Sunny Jim," running the Senate.

SOMETHING NEW IN FINANCE.

Mrs. Anna Kyle, wife of ex-Senator Kyle of South Dakota has pushed the art and science of finance beyond the point reached by the great lords of money.

They turn out wind and water and sell the aqueous and aerial securities to a believing multitude. By these schemes they "made" large fortunes. But Mrs. Kyle capitalizes her inspiration. She has visions of electrical and mechanical novelties and is turning them into cash in a most unmystical fashion.

This is a distinct advance. We have wind, water, and now, visions. There is nothing left for the masters of high finance but to capitalize the mental product of all the lunatic asylums in the country. The amount of money to be "made" in this line is measured by the expansive breadth of lunatic visions, which is practically immeasurable. Mrs. Kyle points the way to a wonderful development of the resources of the country.

The Republican party in Illinois seems to be hard put to it for campaign collections, as indicated by the bank robbery at Hurst.

AN OPENING FOR HENRY JAMES.

They are looking for the party who perpetrated that Cleveland-Taft article. The New York grand jury has something for him.

This looks like a good opening for some striving young man with a literary ambition but no style. Let him go and confess to the authorship of the piece in question, and he will become a nine days' or a three weeks' wonder.

We trust that this will be a sufficient hint to Henry James. Henry has never enjoyed any real live popularity, like Upton Sinclair for example, while even in cultured Boston Thomas Lawson has him literally beaten to a whisper.

Henry's style is prolix and involved enough to render his confession of authorship in this case extremely plausible. The hoax reads enough like Henry's to be his very own. In fact a good many people will strongly suspect him when they come to reflect upon the obvious verisimilitude to which we direct attention.

Some of our most widely known authors got their start by confessing to a hoax. We do not refer, of course, to the literary reputations achieved by common or garden forgery, but to the more polite, if more venal, offenses. In early days, it will be remembered, Bunyan and Defoe obtained enduring fame while they were serving out jail sentences. By pleading guilty to a literary crime and going to jail Henry James might take his place among the six best-sellers.

But, whether or no, he would fulfill a poetic justice. Somebody ought to be put in jail for the execrable, the heinous, literary crime, the felonious involvements, turgidities, tortuosities and tangles of style and the nefarious and treacherous obscurities of meaning, perpetrated under another's name. Somebody ought to be punished for it, we say, and upon whom could justice fall more fittingly than upon James—James the Penman? Why not punish him on general principles?

Indeed, the more we think of the startling character of the exhibits of style in the case the more convinced that it is incumbent upon [illegible] to plead guilty or prove an alibi.

MR. COWHERD'S DANGER.

Mr. Cowherd ought to consider earnestly his responsibility as the first gubernatorial candidate of the Democratic party since the triumph of the reform element with its progressive policies over the old discredited party machine, with its corporation alliances.

If Mr. Cowherd fails to convince the people that the triumph of reform was a complete triumph and that the party now represents progressive reform policies; if he fails to make it clear that he himself stands for progressive, not reactionary, policies; if he fails to assure the people that he repudiates all of his party's dark record of corrupt bossism, boodleism, lobbyism and force and fraud in elections; if he fails to offer fair guarantees that the men who betrayed the people and wrecked the Democratic party organization will not be returned to power; if he fails to identify himself as the party's standard bearer with the forces of reform and progress; if he fails to range the party on the right side of the vital State issues, he will be held accountable for the consequences. If disaster comes to the party his will be the fault.

The Democratic opportunity in Missouri is manifest. The record of the Folk administration is the best asset the party has. It stands in the popular mind for law enforcement and progressive legislation in the interest of the people. It stands for the reform of the evils which had grown up under the old Stone-Cook-Seibert Democratic machine's long lease of power.

The issue is clear and only required grasping to assure an overwhelming Democratic victory in the State. That there is any doubt of the outcome of the election is due alone to the confusion of the people with regard to Mr. Cowherd's attitude as to the issue.

Mr. Hadley was quick to comprehend the situation and to seize the opportunity. His chief strength lies in his work as a part of the Folk reform administration, and his plea that he represents its progressive policies and will continue them. His hope of election lies in his effort to convince Democrats that he and not Mr. Cowherd will carry out sound Democratic policies in the State Government, and that Mr. Cowherd is allied with the reactionary elements of the Democratic party.

If Mr. Cowherd permits Mr. Hadley to seize the assets of his party, to change the confusion of the public mind into a conviction that Hadley is a better representative of the new Democracy than Cowherd, the result will be chargeable to Mr. Cowherd's own failure to meet his responsibility and grasp his opportunity. Mr. Cowherd is in danger.

It was James S. Sherman, the Republican nominee for Vice-President, who forced change from "common carrier" in the railroad rate bill to "railroad company," in order to save the pipeline monopoly of the Standard Oil Co.

NATURAL GAS A PROVED SUCCESS.

The Post-Dispatch has shown that natural gas is a thorough practical success by the statements of the Mayors of a dozen cities where it has been long in use.

The price for illuminant in these cities is 20, 25, 28, 30 and 35 cents. In some cases it is supplied as low as 10 cents for manufacturing purposes. It is considered superior to manufactured gas in each case, and generally satisfactory for illuminating or fuel purposes, although it cannot be used profitably in large manufacturing plants unless special low rates are offered.

In view of the complete experience and demonstration of its utility and economy, why should St. Louis forego the advantages of natural gas? Why should efforts to obtain a franchise be blocked in view of the fact that natural gas can be piped to St. Louis and the fact that the source whence it is proposed to pipe it is inexhaustible?

The franchise should be let promptly and let to the men offering the best rates and terms; disposed of simply according to competition among competent seekers in good faith.

For the House of Delegates to withhold and delay, or deny, a franchise in the circumstances and in the face of the known facts amounts to betrayal of the city.

Mrs. Everett W. Pattison intimates that St. Louis is shy on taste for art and sadly in need of culture. Let us admit this and also freely recognize the value of criticism and censure from the lecture viewpoint. In the long run, however, our esthetic progress would seem to depend more on the silent work and influence of the real artists.

RULER OR HIRED MAN.

Mr. Bryan's semi-serious reference to the President of the United States as the "hired man" gives great pain to would-be decorous souls, but it is in fact a correct description of the President as a cog in the machine of constitutional government.

Secretary of War Wright declares that such statements do but "tickle the groundlings, but make the judicious grieve." And he adds, with the petulance of a school girl when she says, "Now there," that the President is "the chief ruler of the people."

Mr. Wright was ruler of the Filipinos a few years ago, and it may be the President is chief ruler of that subject people, since they have no constitutional protections. But in this country the President is not a ruler of anybody—often not even of himself. The people in convention assembled laid down certain rules and regulations which should govern them in all their public relations. Then they appointed, employed, or, as Mr. Bryan puts it, hired a President, a Congress and a court to superintend the workings of these rules and regulations and to see that all citizens conformed thereto. They have no personal discretion in the matter whatever; their discretion is legal and official, which stamps them as servants, not masters or rulers.

The early presidents never thought or spoke of themselves as rulers or pretended to any authority not granted them in trust for a brief time. Strong men like Jackson chafed at the restraints of law and often tried to exercise personal discretion, but they never succeeded in breaking through the web of law which held them fast. President Buchanan characterized himself with scientific accuracy and correctness when he said he was "a public functionary."

Mr. Wright thinks it makes the judicious grieve to hear the President described as a "hired man." We should rather say that it makes the judicious grieve to see the Secretary of War take the matter so seriously. Mr. Bryan may be censurable for employing terms proper to the humblest relations of life to describe a public servant who embodies the whole public energy of the nation. Such an officer is invested with a borrowed dignity, even majesty, a reflection, so to say, of the dignity and majesty of the nation. It may be more seemly to employ corresponding terms to describe him. But be that as it may, the cold fact is that the President is our hired man, our chief hired man, and not our ruler. However the question of taste and of words may be decided, we must admit that Mr. Bryan tells the homely truth.

The New York Ice Trust carried its "good will" on the books at $30,000,000. This is too much by $29,999,999.70.

LETTERS FROM THE PEOPLE.

Wandering Husbands and Wives.

To the Editor of the Post-Dispatch.

Referring to recent letter from M. C. P., must say I can fully sympathize with him, as I have a husband who is very fond of outside amusement and spends every night of the week seeking same. I love a quiet home life, and it seems strange indeed to me that a wife should choose the society of others when she has a husband so willing to remain at home with her. B. B. Q.

Hats Off in Nickelodeons.

To the Editor of the Post-Dispatch.

I notice in all nickelodeons placards: "Gentlemen, Please Remove Your Hats." The placards should read: "All Remove Hats," as the ladies' hats are more cumbersome than the gentlemen's are. Ladies should be compelled to remove their hats. BELLE.

The Folk-Stone Issue.

To the Editor of the Post-Dispatch.

Allow me to commend your position relative to the Folk-Stone issue. Your reasons for opposing the latter are very strong, clear and, in my judgment, put the matter beyond all controversy, clinching your arguments, thus: "Folk is incomparably the man for United States Senator." Again, I commend your editorials on the gubernatorial contest: "Mr. Cowherd's Warning," "On Which Side, Mr. Cowherd?" and "Mr. Cowherd's Responsibility." Some lifelong Democrats cannot vote for one who refuses to "make clear to the people that he is not dominated by unworthy men or malign influences." Echo answers. "Where does Mr. Cowherd stand as to these vital issues raised by Democratic reform elements?" The men who fought Folk are practically all for Cowherd. Significant, very! RURIS MERCATOR.

Missouri Whiskers.

To the Editor of the Post-Dispatch.

Those stupid Eastern papers are telling of a Scotchman whose beard is the "longest in the world." It is only ten feet. I should feel humiliated if the longest beard in Missouri were no longer than that. Pass on, Sandy. MISSOURI.

Murder Machines.

To the Editor of the Post-Dispatch.

The fenders which are now on the cars are nothing else than murder machines. They are no good, and with a trifle expense the car company can have other fenders and no child would be killed after that because the new fender picks up the victim who does fall before the car and will be saved positively. If the car company would do a very good thing for humanity then it must take without delay the new fender, which spares the life of the victims, and I will cheerfully tell the car company how this fender must be made. JOHN OUDENDYKE.

The War of Schools.

To the Editor of the Post-Dispatch.

In your magazine section of Oct. 18, Dr. F. W. Abenken goes on record by saying "That Osteopathy is nine-tenths imagination and perhaps one-tenth of good performance. I am not a professional man and therefore would like to ask the doctor if as much can be said in regard to allopathy? It appears to me like the "pot calling the kettle black." The forces of nature that brought us into this world are surely able to sustain us. We are 90 per cent sick through fear and wrong living. One thing that can be said of osteopathy and that is that they do not fill one full of poisonous drugs and chemicals to keep up an explosion in our system, therefore if they do no good, they certainly do no harm. NOAH NUFF.

Get Ready for the Bridge.

To the Editor of the Post-Dispatch.

You all know there is to be a McKinley bridge, and it is supposed to be completed February, 1910. Why cannot the real estate men of St. Louis build three-room, steam-heated flats or apartments near the McKinley line and be ready for us East Side people who wish to live in St. Louis? This is written in all sincerity. MRS. GEORGE HENRY.

Granite City.

EVANS IN THE ANANIAS CLUB.

Rear Admiral Evans in Hampton's Broadway Magazine.

As I passed over the gangway, I was met by the President and greeted by him in his usual hearty and courteous manner. For the first time I was authorized by the President to say to the officers and men of the fleet that after a stay of a few months in the Pacific the fleet would return to an Atlantic port via the Suez Canal.

This message was conveyed to them by signal the first night out, and announced to the officers at the ward room dinner. One of the newspaper men sent the message to his paper by wireless and it was published the following morning. Afterwards I saw that Mr. Loeb had promptly denied that the President ever authorized any such statement. Mr. Loeb is undoubtedly one of the best men who ever served as Secretary to a President, but I am sure I could keep him busy for a long time denying things if I published everything the President has said to me.

THE ROOSEVELT DEFENSE.

From the Springfield Republican.

It is simple common sense to say that a political party, responsible for government, should no more accept or seek financial favors from such a corporation as the Standard Oil Co. than a senator of the United States should. For the party bears immensely more responsibility to the people than any one senator. To maintain that subsequent good acts justify the acceptance of such favors is as absurd in the one case as in the other. We cannot condemn Mr. Foraker without condemning also the Republican party as represented by its managers in the campaign of 1904. This is the reason why one may cherish the hope that Mr. Parker's specific and detailed charge may be met with a much more definite and positive refutation than it has met hitherto.

SENATORIAL GUMSHOES.

JUST A MINUTE FOR VERSE AND HUMOR

Written for the Post-Dispatch by Clark McAdams.

OPEN LETTER TO BEGGS.

BALD KNOB, Mo., Oct. 20.

mistur Johnny begs Eskwire

sur: I see by the papurs that another naturel gas company is born evry minute, that yore street railway cumpany has got to pay the city $1,132,000 back tax, and that the people of St. Louis don't like paying when they entur any more than they liked paying when diskuvered.

In other wurds, mr Begs, owning a big city is what Generul Shermun sed war wuz. You take an old man's advice—it ain't worth it. Evry time the papur cums out its got something in it about sum new kind of devilment cooked up for you. Lawyurs, honest people—evry blamed man, wuman and child in town is laying awake nites trying to think up sumthing to keep you frum sleeping or drawing any divvydends.

I have nevur seen you, Mr. begs, but I know what you look like. You're grayer than Jack Frost, and I could wash a shirt on yore forehead. Its a generul description answering for anybody thats bit off more than he kin chew. The mightiest emperors that history has ever known looked like that when they tride to make Rome the mistress of a world that desired other and more local attachments. Napoleon looked like that after he had seized the public utilities of Moscow. The Zar of Russia looked like that when he got the sad news frum Rojestvensky.

Men like you have always been too busy making money to have read histry. They have nothing to warn em. But I'm pore, and I've had plenty of time to read histry. So I'll warn you, Mistur Begs. The way you're going leads to defeat in the end. About the time you think you've also got the water wurks, the community will git you. It may be socialism—or it may be sumthing else. It will be sumthing—that's all. One man laying awake nites thinking what he kin do to 700,000 people ain't going to think up no sich lot of devilment as 700,000 people laying awake nites thinking what they can do to one man.

Just think of that, Mr. Begs. There are more things in the gas and electric biznis than are dreamed of in yore filosofy, I don't care how many lawyers you've got. I remaine,

Yore's Very truly,

ANTWINE.

STILL SUSPICIOUS.

Captain Hobson was reading about the lavish entertainment of the American fleet in Japan.

"Not very much like our predictions," someone suggested.

The Captain flushed a little, and narrowed his eyes.

"No," he admitted, "but you can bet on it that all this saki and cigars isn't coming out of their war fund."

2—VIEWS OF CANNON—2.

It is all a matter of editing—accrediting a curse
Or an oath to Uncle Joe, we're discovering—heigho!
It is all a matter of latitude—and attitude perverse—
If you bear the man no grudge,
What he said was only "Fudge!"
Or not liking him too well,
What our Uncle said was "Hell!"

Was he madder than a hatter?—It's a matter for dispute:
If your faith is Democratic, he was overly emphatic—
But with Joseph's party wed, what he said was only cute—
Fighting with him hand and hoof,
What he said was only "Poof!"
Or regarding him a sham,
What our Uncle said was "Damn!"

It's a matter of revering—not of hearing him—nay, nay!
He never cuts his capers in his faithful party papers—
But is always beatific—quite pacific—so they say:
It's the other kind that tell
When he stoops to saying "Hell!"
And his own are like a clam
When our Uncle uses "Damn!"

Love's Laws.

Be sure you're right, then lose your head.

A ring on the hand is worth two at the door.

A fool and his money are soon married.

A little debutante is a dangerous thing.

Proposals make cowards of us all.

There's no fool like a bold fool.

The longest way around is the sweetest way home.

One good kiss deserves another.

'Tis love that makes the man come 'round.

Kisses speak louder than words.

He loves best whose love lasts.

People who live in glass houses shouldn't hold hands.

—Carolyn Wells.

The Perils of the Time.

"Chug-chug!

"Br-r-r! br-r-r!

"Honk-honk!

"Gilligillug-gilligillug!

"The pedestrian paused at the intersection of two busy cross streets.

"He looked about. An automobile was rushing at him from one direction, a motorcycle from another, an auto-truck was coming from behind and a taxicab was speedily approaching.

"Zip-zip! Zing-zing!

"He looked up and saw directly above him a runaway airship in rapid descent.

"There was but one chance. He was standing upon a manhole cover. Quickly seizing it, he lifted the lid and jumped into the hole just in time to be run over by a subway train."—Cleveland Plain Dealer.

PANHANDLE PETE

Drawn for the Post-Dispatch BY GEORGE McMANUS.

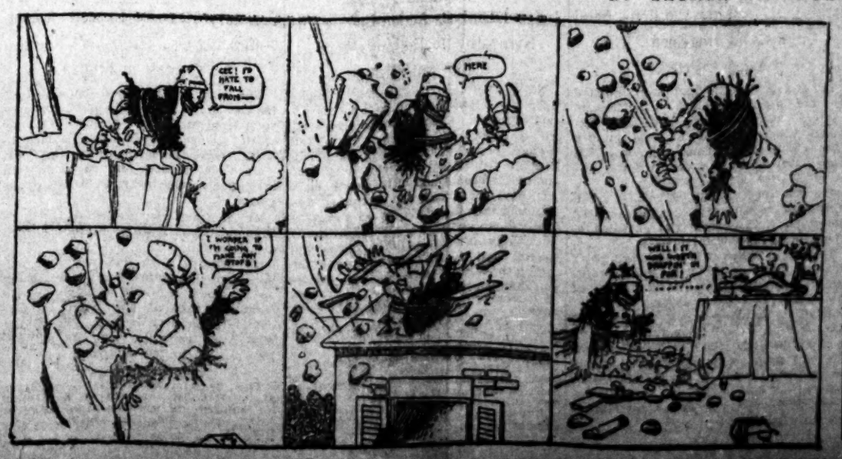

NOTES AND QUERIES.

Answers to Questions From Readers of the Post-Dispatch.

Write but one question. No bets decided. Business addresses not given. Legal questions must be simple. Address "Answers," Post-Dispatch, using postal cards when convenient.

REASON.—See Answers Oct. 17.

D.—Catholics in St. Louis, 322,900.

H. N.—Hunting Bears: City Hall.

QUZZY.—The earth is nearest the sun in winter.

E. F.—Seventh wedding anniversary, woosen or [illegible].

X. Y. Z.—Phone License Commissioner, City Hall phone.

M. J. H.—Ben Hur played at the Olympic in season of 1[illegible].

ADAGIO MOZBEELL[illegible].—See Answers Oct. 10—perspirat[illegible].

R.—Electrical engineer[illegible] taught at Washington Universit[illegible].

ED.—For pure food inf[illegible]on see F. L. Wollard, 4627 Morga[illegible].

ELLIOTT.—Whenever [illegible]arry stock you pay mail order [illegible].

THANKS.—Some reader m[illegible]you how to remove scourine st[illegible]m bricks.

OCTOBER.—Hottest day on [illegible] in St. Louis, July 24, 1901—107[illegible] degrees.

JACKSON.—Buffalo Bill's show [illegible]ing, N. M., Oct. 23; El Paso, Tex., Oct. 24.

WILL.—There is no way to stop your growing. Think how short people will envy you.

M. J. L.—Parks sometimes give flowers to the city institutions; at no time to the public.

F.—For Halloween games see Answers Oct. 4, and Oct. 18. For Halloween menu Oct. 9.

W. A. S.—United States per capita, $26.35; United Kingdom of Great Britain and Ireland in 1904, $17.58.

INNOCENCE.—Neither kiss a boy nor sit in his lap. Only persons engaged are entitled to kisses.

ED P.—At Board of Education, 911 Locust, get free circular with full information in regard to night schools.

A. D.—Write or visit the lodging houses. We have no time for the collection of such information as you ask.

JACK.—Developing by practice the muscles of the shoulder and forearm will give you speed in throwing a ball.

P. R.—Gen. W. T. Sherman died in New York Feb. 14, 1891. His body was brought to St. Louis and interred in Calvary Cemetery, Feb. 20.

FLORENCE.—Oily skin: Wash it in hot water in which there is a little borax powder mixed. Put a teaspoon of the powder in a pint of hot water.

ALBERT.—If bidder was 8 and bid 3 and made 3 he went out. If he bid less than three and the other player, being 10, had either high, low, or Jack, he went out.

MAY.—Oily hair: Shampoo every fortnight with plain white soap (one of the floating soaps) and warm water. Add teaspoon of soda to rinsing water and rinse through two clear waters.

OSCAR.—It may be only natural. If it is anything more any respectable physician will probably advise you. Don't listen to talk of great danger, etc. Purity and industry are the prescription.

P. D.—Farm laborer in the South, paid by the month or year and fed and supported by the landowner, 35 to 40 cents a day during working season. Negroes own or operate 746,715 farms in the United States.

FIRST TIME.—Name of President on the ticket would mean nothing. You don't vote for President; you vote for the electors and they elect him. You would be laughed at if you were to write Bryan or Taft on your ticket.

ALTON.—To put photo on glass paper weights so as not to show dauby use gelatin-coated paper, squeegeed. This paper, when wet, will always stick to glass. Photos may be pasted on glass with ordinary photo paste, made thin.

K. Q. S.—After dancing, you need only accept his thanks with a bow and smile, adding, if you choose, "that was indeed a delightful waltz," or "I think our steps accord very well." As to his asking to accompany you home, simply answer yes, or that you have another engagement.

IRA.—Your nervousness seems to be a bad habit that might be overcome by persistent exercise of the will. Resolve to do everything slowly; pay no attention to any sort of noises; get eight hours' sleep; let nothing whatever trouble you. "Let the wide world wag as it will." Mental habits are very important.

R.—Usually under time payment chattel mortgages when any installment falls due and remains unpaid for a certain specified time mortgagor can enter premises and sell the furniture as provided therein. Law does not compel mortgagor to extend time of payment in event of sickness or misfortune of mortgagee. Conditions of mortgage must be complied with.

IGNORANT.—Elder blow wine: One quart blossoms picked from stems, steep in gallon water two hours. Add two gallons more water, one yeast cake, nine pounds white sugar. Put in jar and keep covered; stir four times a day nine days, then strain and add three pounds white raisins. Cork tight; let stand six weeks, then draw off, filter through a flannel and bottle.

BIBLE.—We thank you for your criticism. The statement was copied from an authority supposed to be correct. After searching a number of Bibles we find nowhere in Genesis this passage: "And Isaac brought forth the milk of the goat, cool with the snow of the mountain, and said to Abraham, Eat and drink for the sun is hot, that thou mayest be cool."

DEACON.—A balloon ascends from any point in America to a stationary point in atmosphere for 12 hours. The earth makes one complete revolution every 24 hours. In 12 hours it would revolve one-half around. The balloon descends at the expiration of the 12 hours and alights at the point of ascension when the earth has moved half way round. It alights at place of ascension because the air revolves with the earth.

EX "N." "S." SOLDIER.—Our great fleet left Hampton Roads, Va., Dec. 16, 1907. Now at Yokohoma, Japan. From Japan it will coast along China, back to Manila, where it will lay up for repairs and overhauling, when this has been done, it will start west around India, making several stops, through the Arabian Gulf, Red Sea, Suez Canal, Mediterranean Sea, Straits of Gibraltar, across the Atlantic and is due to arrive at Atlantic ports Feb. 22, 1909.

C. M. C.—A baby's outfit for the first three months: Three small shirts; three bands with straps over shoulders; four flannel strips for bands for the first four weeks; six or eight plain slips for day and four for night, not too long; six long white skirts; four flannel skirts; four sacques; two wrappers; cap and coat; mittens without thumbs for a winter baby; three pairs of bootees; toilet articles, etc. There must, of course, be a sufficient provision of napkins—five or six dozen. Quilted covers for the bed, and squares of flannel bound with ribbon to wrap the baby in, will prove useful; also a small down pillow and covers.

NORA.—Where only a few plants are infested with lice, the hot-water remedy is a convenient one. Cover the top of the pot with cloth to prevent the soil from coming out, and immerse the entire plant in water heated to 125 degrees. Let it stay in the hot bath two seconds; remove for a minute; then invert, and return to the hot water a second and a third time, as before. This seems like rough treatment, yet, if directions are followed explicitly, it will not injure the plant. Or they may be destroyed by tobacco smoke; should be applied as soon as they appear. As a preventive, greenhouses should be fumigated once or twice a week if insects are present. Kerosene emulsion and whale oil soap are also quite effective.

Fifty

Great Love Stories of History

Retold for the Post-Dispatch,

By Albert Payson Terhune.

NO. 44—NAPOLEON AND EUGENIE.

THE love story of Napoleon III and Eugenie de Montijo has been called by some Frenchmen "the romance of an adventurer and an adventuress." For though the latter term is too harsh to apply (in its worst sense) to Eugenie, yet Napoleon III merited the title of adventurer—and far worse.

When Napoleon the Great (Napoleon I) was crushed and the old Bourbon monarchy once more swayed France, there was a strong party that still clamored for the restoration of the Bonapartes. Napoleon's next of kin, in succession, was his nephew, Louis Napoleon, known later as Napoleon III, and nicknamed by his foes as "Napoleon the Little." He was a sensationalist, a mountebank, a charlatan, a man whose word could never be relied on. Time and time again, as a young man, he made ridiculously useless efforts to persuade France to accept him as its ruler. He was laughed at as a failure and twice was thrown into Jail. Later he escaped to England, where he was at one time so poor that he was glad to accept a job as special policeman. He crossed to America, taught school in New Jersey and got into trouble, near Bordentown, N. J., for shooting a farmer's little pig which he mistook for a rabbit. At last he was allowed to return to France. Elected to the National Assembly, he wriggled and schemed his way to the Presidency of the French Republic. Then, violating his oath as President and causing his guards to commit wholesale slaughter, he had himself declared Emperor, in 1852, under the title of Napoleon III. His Empire was built upon a tissue of lies and was soaked in the blood of innocent people. It could not endure. Napoleon III, when he looked about for a wife, quickly learned that other European rulers had no faith in him or in his Empire's permanency. For he could find no princess who would consent to marry him. It was about this time that he fell completely under Eugenie's influence.

AN EMPEROR IN NEW JERSEY.

Eugenie was the daughter of an impoverished Spanish nobleman and a Scotchwoman. She grew to be one of the most beautiful of women. Tall, graceful, gold-red of hair, dark of eye and classic of feature, she looked every inch a queen, although she had not a drop of royal blood in her veins. She wandered about Europe with her elder sister and her mother, leading a hand-to-mouth existence, shunned as a doubtful "Bohemian" by the more exclusive society of the various capitals. The elder sister married the Duke of Alba, but Eugenie remained single long past the age when most Spanish women marry. It has been said that she and her mother were watching Louis Napoleon's rise and were planning to share whatever success he might attain. When Louis had become Emperor he met Eugenie much more often than before and speedily found himself as madly in love with her as his sluggish, crafty temperament would permit. But Eugenie held him at arm's length. She had no intention of becoming a morganatic wife like Mrs. Fitzherbert. She meant to make herself Empress.

One day she was leaning from a balcony as the Emperor rode past. Seeing her there and wishing to join her on the balcony he called out:

"How can I reach you?"

"Through the church, only, Sire," was the girl's laughing retort.

At another time he placed a crown of flowers on her head.

"I would prefer a heavier crown than this," she suggested.

At court she was snubbed right and left. At length she came to the Emperor, in tears, declaring she could endure his courtiers' insults no longer and that she was going to leave Paris forever. This move brought Napoleon to terms. He asked her to marry him. Eugenie, well trained, referred him to her mother for consent. This consent, naturally, was easy to obtain; and Napoleon informed his Ministry of his approaching marriage. In disgust his advisers resigned. But, by specious arguments, he won the nation over to his views and in January, 1853, made Eugenie his wife and Empress of the French. She was 27; he 44. Other royal families avoided the couple, with the exception of Queen Victoria, whose friendship Eugenie soon won. The young Empress lifted her court to unequalled heights of gayety and set the fashions for all Europe. She also gave largely to charity and visited the plague hospitals. Before long she began to dabble in politics and to influence Napoleon to diplomatic blunders that led little by little to his final downfall.

A son—Napoleon Eugene Louis (the "Prince Imperial")—was born to the couple. France rejoiced. But some historian observed that no French King's son, in more than two centuries, had lived to mount his father's throne. "Napoleon the Little" continued utterly under his wife's influence. Once (according to Malmesbury) when she was dangerously ill, "for fifteen hours the Emperor cried and sobbed without ceasing." The "Empress's Party" in 1870 brought on the disastrous war with Prussia, which cost Napoleon III his crown. The Empress called this conflict "My war." When the downfall came she at first thought to appease the furious Parisians by riding through the streets in black. But among all her 300 magnificent gowns not one black dress could be found. An American dentist, Dr. Evans, helped her escape to England, after the collapse of the empire. There her son and husband joined her. Napoleon died soon afterward, and in 1879 the Prince Imperial was killed in Zululand.

DOWNFALL OF THE EMPIRE.

The aged ex-Empress lives on, lonely, heartbroken, in England, sometimes stealing back to Paris to gaze on the scene where once she reigned supreme, and where she is now all but forgotten.

HOW TO WRITE A LETTER

Rules Which Should Be Observed in All Polite Correspondence.

TO be able to write a well-bred, cordial note, and at the same time indicate reserve rather than overenthusiasm, is a necessary part of the social education of every girl. While she is still a child such formal correspondence as may arise is taken care of for her by her mother or her governess. This is, indeed, as it should be until a girl is 14 or 15 years old, but by that time she should be able to answer herself any invitations to lunches or other little festivities. It is only by so doing that she will gain a knowledge of easy and graceful phraseology, without stiffness.

Whether the answer being sent is an acceptance or regret, the note should be strictly confined to that topic. This is in the case of a formal invitation. If it has been an informal one, included in a news letter, the same lack of form would prevail in responding. The note or letter should begin by accepting or declining, and then the writer may go off to news topics, quite after the manner of the communication she received.

Nothing of this is good form, however, when the missive is merely the invitation. To answer that and add several gossipy sentences is, socially speaking, incorrect.

Small note paper, having the crest and address stamped at the top, is the proper thing, and any formal note should begin with the pronoun "My" before the name. That is to say "My Dear Mabel" instead of "Dear Mabel." According to etiquette in this country, "my" is more formal, though it is well to remember that precisely the contrary rule prevails in England and there the pronoun denotes informality. In signing such a note the writer should always use her full name, even though the friend whom she is inviting may be among her intimates who use her first name alone. The full name indicates formality.

If the invitation received is written in the third person, the answer must also be in the third. Should the girl accepting wish to ask any questions she may either afterward write an informal note in regard to them or go to see her friend.

When the answer to be written is in the third person it is considered better form that the front page shall contain it all. The rule for the placing of words in such a communication is rigid, for none shall be divided. To accomplish this quite successfully it may be necessary to leave a wide and irregular margin at the right side of the page, especially as the two names used in the answer must each begin a line. There is no difficulty in doing this with the first, but to so arrange the acceptance or regret that the second name, that of the hostess, shall be in the proper place is so difficult for a girl who has not done it many times that she will find it safer to make a copy, using paper of the exact size, and when she has properly fixed the spacing make a duplicate which will be without error. This may seem a trifling matter, but in point of fact it is important. Birth, breeding and class are indicated in just such apparent trifles and a girl is judged accordingly.

A formally phrased note written in the first person may go over to the last page without causing criticism, but even this should, if possible, be kept on the first.

According to the best usage at present, when it is necessary to turn to another page, the fourth should be chosen. This is true equally of a note or a letter, the theory being that it makes reading easier. In case of a letter the second page is written on after the fourth, the paper being so turned as to bring the lower part to the top, the writing continuing in this fashion over the third page, which, in this case, becomes the last. In a note no more than the first and fourth pages will be required, and when the envelope is thin so as to make writing legible through it, the paper is turned backward, folding the writing within.

Losing Hope.

"You'll wake up some day and find yourself famous."

"Well, I dunno. I've been going out early for the morning papers for a long time now."—Pittsburg Post.

CASTORIA
For Infants and Children.
The Kind You Have Always Bought
Bears the Signature of Chas. H. Fletcher

MR. MILLIONAIRE.

Drawn for the Post-Dispatch By R. W. TAYLOR.

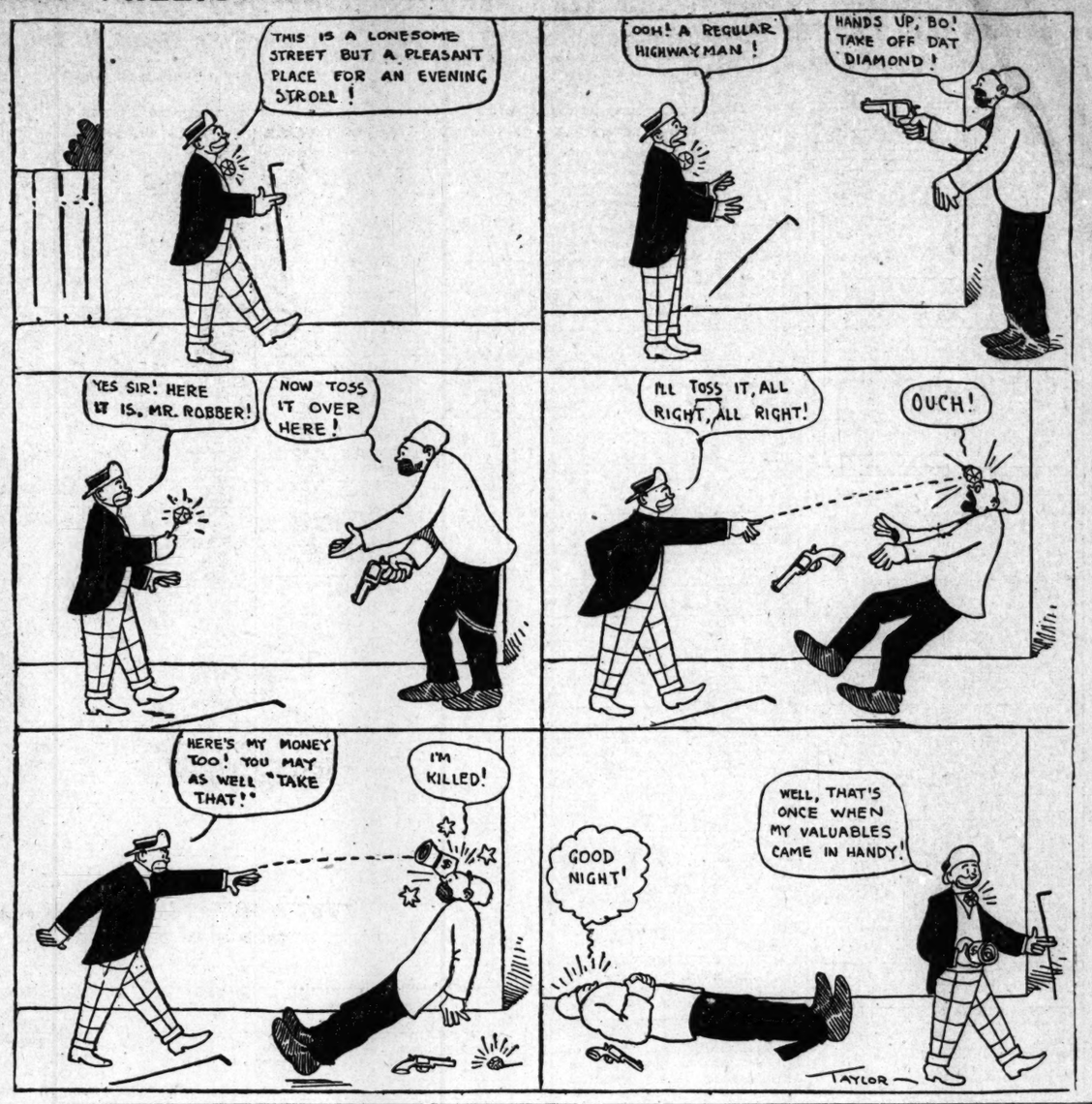

YOU, BOY!

A Part of Your Biography Revealed to the Post-Dispatch

BY IVAN WHIN.

YOU remember your first ambition. A big man, scarlet face, ham-like feet, blue clothes, brass buttons and a helmet of gray felt, appeared suddenly on the vacant lot where you were playing ball. He grabbed Batty, who wriggled from his hand; he waddled after Nosey. All the gang yelled "Cop!" and at that word of fear you fled for a hundred yards. Then you turned and shouted opprobrium, tingling with daring, rocking on the balls of your feet in readiness for further flight, wondering if the "cop" would shoot.

He roared threats and you ran, dodged in alleys and climbed fences. Later you sneaked into the rendezvous back of Lambert's wagon shop and found Pete and Limpy calmly munching apples. Big Jake Lukenheimer dropped from a pile of lumber and Walt came whistling from the shop. Nosey, Batty, Morgan and Flynn arrived eventually and you sat around and talked the interminable talk of boyhood.

And all the while you were thinking about that policeman. You thought about his bulk, about his uniform—ah, the glitter of the brass buttons on blue cloth!—about his locust club and the revolver in the holstered right hip pocket. You thought most about his authority.

When big Jake told you to slide away home you had to slide away, because no boy in the gang was big as Big Jake. When Walt caught you by the collar and batted your ears because you yelled "Cry baby!" at Mamie Ellis there was naught to do but bear it. A fellcr didn't dare to even kick Walt's shins, for he was strong as Jake and just chain lightning. But Jake and Walt ran from the policeman. Their authority derived from excess of size over the other fellers was but a trifle when compared to the power of life and death possessed by a "cop." Why, even Pat Mahoney, who broke up Buddenslek's saloon, was afraid of the "cop" and ran from him as the gang had done.

You said in your heart that you would be a "cop" when you grew up. You told Nosey about it, leaning against a pile of felloes, and Nosey said he was going to be a "cop," too. Walt overheard and said neither you nor Nosey could be "cops," because you were too spindling.

"A cop has got to be strong and know how to box," he said.

Then he made you and Nosey stand up opposite each other and shake hands and put up your dukes.

He wouldn't let you turn one fist over the other like a windmill; but showed you how to guard with your left arm and lead with your right.

Do you remember that Nosey hit you on the neck and it hurt so bad that you wanted to quit, but Big Jake said, "Cry baby!" softly, imitating your voice when you yelled at Mamie Ellis and you got mad and smashed Nosey on the nose and he got mad and tried to butt you with his head and Walt got hold of you both and shook the mad out of you and made you shake hands? As you shook hands the blood from Nosey's nose fell all over your hand and the sight of it made you sick.

Then Mrs. Knox, who lived next door to the wagon shop, looked out of her back window and set up a yell:

"Stop that fightin, you bad boys. Jake Lukenheimer, you ought to be ashamed, a big boy like you letting those little boys fight. Tim Murnane, I'm going right over and tell your mother on you."

Then Lambert came out of the shop and laughed at her. "Let them alone, Mrs. Knox," he said. "They're not fighting. They're just playing. Boys' play ain't like girls' play. Let them hit each other a little and they'll like each other better." And he whispered: "Get around back of the lumber, boys, and I'll come in a minute and see fair play."

While the gang vanished Lambert cajoled Mrs. Knox and presently he came around the lumber pile and asked:

"What's it all about, boys? Just a boxing lesson? Well, see here, it don't do to get mad when you're boxing or even when you're fighting. Keep your temper always and let the other fellow get mad. The madder he gets the quicker you whip him. Let him do the rushing and you dodge till he leaves an opening and then"—he struck a pine plank that leaned against the pile so forcibly that it splintered and broke in two.

Then Lambert showed you how to stand lightly, with the left foot slightly advanced and made you guard while he slapped lightly at your face, and your breast. Then he did the same for Nosey and then he stood you and Nosey up together, commanding Nosey to guard while you tried to touch him ABOVE THE BELT.

Have you ever struck anybody below the belt since? If you have, did you not see the horrified eyes of Lambert looking scorn at you?

Then Lambert made all the boys stand in a line, graded down from Big Jake at one end to Batty at the other and made them bend over, touching their toes with the tips of their fingers without bending their knees. Jake and Walt couldn't do it at first and you felt mighty big, doing something they couldn't do. And Lambert made all the boys stand erect, with their hands at their sides and then made each boy, in order, take two steps from the line, extend his arms, and, wriggling his fingers, turn his body from the waist first to right and then to the left and step back to the line.

And lots of stunts he put you through, stunts that he said would make you quick and strong. You went back to the yard day after day and begged him to "turn" you—that was the word you used to describe calisthenics because Lambert said those exercises were taught in the Turner schools. He even taught you dancing steps, which you would have scorned as girl-play had he not said that a man's muscles were developed and cultivated in the graceful movements of the dance.

Your one desire then was muscle, which was to be a stepping stone to the realization of your ambition. You would have gladly washed dishes and sewed a fine seam if Lambert had said those employments were essential to the development of muscle.

You found time to make friends with Crane, who was the "cop" in your neighborhood, and Kraft, who was his relief. You learned all about the organization of the Police Department: Chief, Captains, Lieutenants, Sergeants, patrolmen and probationers; how it was necessary to have the indorsement of the IT in your ward and stand in with your Delegate. That when they said you were all right you had to stand a physical examination (whisper—naked!) and if the slightest defect were discovered you were thrown out. And you had to be 5 feet 8 inches high at least and weigh 130 pounds at least. If you passed "the physical"—how often you went over your four-foot-ten slim body in front of a mirror looking for defects—you had to "go on the mental," which meant reading and writing and arithmetic and knowledge of the police manual.

Crane told Sergt. Phillips about you and the Sergeant patted your head and told you your ambition was a worthy one.

The "mental" daunted you. It meant lots of school and you thought one of the great joys of being a policeman was getting away from school. Nevertheless you borrowed Crane's Police Manual and memorized pages and Crane examined you on your knowledge of the city.

"Quick now, where is the Southern Hotel? Yes, all right, Broadway and Walnut; but what else? No? Ye don't know? Well, Elm and Fort' streets. Ye have to go all around it, jest like jography."

So geography was a study in which a policeman must be proficient.

"Quick, now," Crane would say, "where is the Waldorf-Astoria?"

And you would look blank for you had never heard of the Waldorf-Astoria or the Eiffel Tower or the Washington Monument and it was a great relief when he asked you about the Four Courts and Forest Park, even if you did make mistakes.

You studied reading, writing, arithmetic and geography assiduously and almost drove father wild with your insatiable thirst for exact information.

How proud you were when Father said to Mother: "What a fine, upstanding lad he is. Here, feel of that muscle. Why, boy, you're hard all over and springy as steel."

And Mother said: "Just look at that last report from school, too. All A's. Miss Beeson says he's the most industrious pupil in her room."

Long, long ago that was. You fell from grace, of course. All boys do, but your record was fairly good. Things did not turn out exactly as you hoped. And your ambition changed. There was a period when you wanted to be a preacher or missionary. There was another period when you had designs on the presidency. But the most glorious period was when you were in training to be a policeman.

It all came back to you yesterday as you stood in front of your store and saw the police parade.

You choked up when you saw Capt. Philips go by looking proud and handsome. You remembered how you adored him when he patted your head.

And then you shouted, for side by each marched Nosey and Batty. They made the force while you are only a seller of goods, but you were generous and cheered them while the moody, staring crowd stared at you in wonder. Nosey and Batty heard you; a smile flickered about their lips, but they did not turn their heads. They were severely conscious of their dignity and kept eyes front, shoulders back and baton at salute.

They stuck to their early ambition. They were men of one idea. It is men of one idea who rule the world. You are a feeble sort of a shifter. You deserted, changed, turned your coat. You may grow rich, but you will never be a policeman.

How to Wash Cut Glass

It is best to use a wooden tub for washing cut glass, but if one is not at hand, pad the metal dish sink with soiled glass linen towels or any soft pieces of cotton. Wash the glass in warm suds, made by dissolving a teaspoonful of Gold Dust washing powder in a pan of warm water; use a soft brush to clean the surface rinse in water of the same temperature. After the glass has been carefully dried on glass linen, use a camel's hair brush to polish the cut surface. To clean the inside of water bottles, insert a very thin glass linen towel and force to all parts of the bottle with a wire holder that can be purchased at any five cent counter.

FALL FASHIONS.

Latest Ideas in Style Collected Especially for the Post-Dispatch by a Fashion Authority.

SOME of the new black lace robes have wide border effects at the bottom, in Oriental colorings and patterns. Among the white lace robes are tunic effects.

There is a very distinct Empire note in evening coats and capes, and, in consequence, they show the lines of the figure far more clearly than last season.

It is the latest idea to have a skirt of plaid with coat of plain material, or vice versa, or to have stripes combined with the plain instead of the plaid.

There is a distinct renaissance in silverware, and magnificent Colonial and old English table services are displayed by many of the great jewelry houses.

Some of the imported voile skirts have row after row of taffeta bands bordering the front and upright twin strappings of taffeta with braid ornamentation.

The width of the pleating around the bottom of the collar is now graduated, being greater at the back than in the shoulders, and sometimes attaining considerable dimensions in front.

The extensive sale of
Dr. Price's Delicious Flavoring Extracts
is owing to their perfect purity.

Men's Formal Dress.

L'Homme Qui Sait, in Men's Wear.

IT has frequently been noted that we Americans are gradually becoming less and less formal in our dress. It seems to be one of the Signs of the Times. Frock coats are being worn less and less, except at the most formal of receptions. At the ordinary afternoon tea they are becoming quite rare. Nowadays one feels uncomfortably "endimanche" in a frock coat. With evening dress it is even worse. The average man is extraordinarily loath to don his formal evening attire in these days. The great majority of our men do not dress for dinner at all, except to change their linens, and it is always astonishing to find how many men there are who complacently appear at the theater or in the cafes in sack suits, those best-loved garments of the modern American.

There are, however, a great number of men who realize the impropriety of this, and while they are not willing to put on formal evening dress for the theater—so many of them for some unknown reason have never learned to be quite "comfortable" in a swallow-tail coat—yet they are willing to make a concession as far as "dressing" is concerned, so they put on a dinner jacket. It is safe to say that most men, now-a-days, like to wear a dinner jacket. They are extremely "becoming" to almost everyone and they are quite as comfortable as the sack coat and before everything else we like to be comfortable, we Americans.

At the moment there is a tremendous vogue for this neat form of "half-dress." Whether it is that the time of year—these between season days—is responsible for this great influx of "Tuxedoed" men at our theaters and in the restaurants after the play, remains to be seen. In mid-winter, perhaps, our men may become more formal, but, judging from the present trend, this seems very unlikely. There are so few of us, after all, who have either the time or the inclination to "dress" except on rare and absolutely formal occasion. The dinner jacket has evidently found a niche in the rush and hurry of our modern life and it will take more than the raised eyebrows and snubs of the Cognoscenti to dislodge it. Indeed, the dinner coat in the present stage of its evolution from a smoking jacket seems to be fast becoming an established fact in American dress. The fact that it is absolutely "incorrect" to wear one except on strictly "stag" occasions seems to make little difference any more. The dinner jacket has become a somewhat elaborate garment with a style of its own, and is no longer worn as an adjunct to the dress coat and to replace it temporarily in the house. It has become a thing apart and an indispensable part of the average man's wardrobe.

Population of Japan.

JAPAN'S present population is about 50,000,000. The exact figures for 1907 are not yet available, but the estimates just published are based on the average growth of the last 30 years, and may be taken as fairly accurate. Today the estimate is that there are 49,267,744 native-born Japanese in the territory ruled over by the Mikado. Europe has 990, Australasia and the islands of the Pacific 70,000, and the United States 90,000.

Reduce Fat A Pound A Day

Rengo Has Solved The Problem of Fat Reduction Without Starvation Diet or Tiresome Exercises.

We Gladly Send a 50c Box Free to All.

This Illustration Plainly Shows What Rengo Has Done. Write for a Free 50c Package Today.

Use Rengo. It is perfectly safe. You eat it like fruit or candy and easily and safely reduce your fat a pound a day.

For sale by all druggists at $1.00 per full sized box, or by mail prepaid, by The Rengo Co., 3108 Rengo Bldg., Detroit, Mich. The company will gladly send you a 50c package free by mail, if you write them direct to Detroit and enclose 10c as an evidence of good faith and to help pay postage and packing; no free packages at drug stores.

Rengo is for sale and recommended in St. Louis by Johnson Bros., Broadway and Franklin; Raboteau & Co., Broadway and Lucas; Judge & Dolph, 515 Olive st., druggists.

DEATHS.

BERGMANN—Entered into rest on Monday, Oct. 19, 1908, at 10:30 p. m., Henry Bergmann, beloved husband of Millie Bergmann (nee Nessel) and dear father of Henry, Charles, Fred and William Bergmann, after a short illness, at the age of 40 years and 10 months.
Funeral will take place on Thursday, Oct. 22, at 2 p. m., from residence, 1005 Allen avenue. (3c)

BLOSS—Entered into rest on Tuesday, Oct. 20, at 3:30 a. m., Jennie Bloss (nee Brown), beloved wife of Henry Bloss.
Notice of funeral from residence, 2368 South Eighteenth street, will appear later.

BONFIG—Entered into rest on Tuesday, Oct. 20, 1908, at 12:20 p. m., Matilda Bonfig, beloved daughter of Carl and Tillie Bonfig (nee Bayer) and dear sister of Henry Bonfig, at the age of 10 years.
Funeral from family residence, 2746 Chippewa street, Thursday, Oct. 22, at 1 p. m. (c)

BUSCH—Entered into rest, Wednesday, Oct. 21, 1908, at 3 a. m., Catherine Busch, beloved wife of the late Julius Busch and dear mother of Mrs. A. B. Horning and Edward Busch, at the age of 63 years.
Remains will be shipped to Marine, Ill., on Thursday, Oct. 22, at 7 a. m., from residence of Edward Busch, 1806 South Eighteenth street. (c)

BUSCHMAN—Entered into rest on Wednesday, Oct. 21, 1908, at 7:15 a. m., Katie Buschman, daughter of the late Henry and Lizzie Buschman, and sister of William Buschman, sister-in-law of Mary Buschman (nee Garry), after a lingering illness.
Funeral will take place on Friday, Oct. 23, at 2 p. m., from residence of her brother, William Buschman, 2241 O'Fallon street, to Bethania Cemetery. Friends are respectfully invited. (c)

DEEG—Entered into rest on Tuesday, Oct. 20, 1908, at 10 p. m., after a lingering illness, Elsie Deeg, aged 22 years, dearly beloved daughter of George and Frankie Deeg (nee Golding).
Funeral will take place on Friday, Oct. 23, at 9 a. m., from residence, 3629 Rebecca street.
Jefferson City and Fulton (Mo.) papers please copy.

DE LANEY—Entered into rest on Wednesday, Oct. 21, 1908, at 9:30 a. m., Mary De Laney, beloved wife of Michael De Laney.
Due notice of funeral from family residence, 4822 Alsace avenue. (c)

DEMPSEY—On Wednesday, Oct. 21, 1908, at 3 o'clock a. m., John Dempsey, native of Cadamstown Birr, Kings County, Ireland, beloved husband of the late Mary A. Dempsey (nee Hartigan), dear brother of the Rev. Timothy, Joseph R., James, Sergt. Thomas H., Officer Francis P., Vincent de Paul, Mary K., Sarah B. and Agnes A. Dempsey, aged 58 years.
The funeral will take place Friday, Oct. 23, at 8 o'clock a. m., from funeral rooms of Cullen & Kelly, No. 2735 Cass avenue, to St. Patrick's Church, with requiem mass, thence to Calvary Cemetery.
Deceased was a member of Knights of Columbus, DeSmet Council No. 742, and Royal Arcanum, Hickory Council No. 766. (4c)

DONNELLY—On Tuesday, Oct. 20, 1908, at 3 a. m., after a lingering illness, Mary Donnelly (nee Michaud), beloved mother of William, Tulie Brouwn (nee Donnelley), Alexander, Mary (nee Donnelly), Frank, Edward and Francis Donnelly, and our beloved mother-in-law, grandmother and sister, at the age of 80 years.
Funeral from the residence of her sister, Mrs. Cornelia Horracks, 4620 Michigan avenue, on Friday, Oct. 23, at 9 a. m., to Assumption Church, thence to Calvary Cemetery. Relatives and friends invited to attend. (c)

ELIOT—On Tuesday evening, Oct. 20, 1908, Abby Adams Eliot, widow of Rev. William Greenleaf Eliot, D. D., in the ninety-second year of her age.
Funeral from the residence, 5440 Maple avenue, Thursday, Oct. 22, at 2.30 p. m. Interment private. Please omit flowers.

FITZGERALD—Entered into rest on Wednesday, Oct. 21, 1908, at 1:45 a. m., Capt. James Fitzgerald, beloved husband of Julia Fitzgerald (nee Daily), father of Mrs. A. J. Cahill and Catherine Fitzgerald, brother of Mrs. Mary Dunn, William and Dennis Fitzgerald.
The funeral will take place Friday, Oct. 23, at 8:30 a. m., from family residence, 4527 Cote Brilliante avenue, to Visitation Church, thence to Calvary Cemetery. Friends invited to attend.
Vicksburg. (Miss.) papers please copy. (c)

FROMANN—Entered into rest on Monday, Oct. 19, 1908, at 10:50 p. m., after a lingering illness, Gustave C. J. Fromann, beloved father of Fred, Emil, Frank and Charlie Fromann and Mrs. Johanna Siepmann and beloved father-in-law of Albert Siepmann, Mrs. Emil Fromann, Mrs. Frank Fromann and Mrs. Fred Fromann, aged 68 years.
Funeral will take place from family residence, 1312 Dillon street, on Thursday, Oct. 22, at 2 p. m., to the Missouri Crematory. Omit flowers.

GOEBEL—Entered into rest on Tuesday, Oct. 20, 1908, Elizabeth Goebel, beloved mother of Henry, George and John Goebel, after a lingering illness, at the age of 58 years.
Funeral will take place on Friday, Oct. 23, at 9 a. m., from residence, 2576 Montgomery street, thence to Bethania Cemetery. (c)

GOELLNER—At Breese, Ill., on Tuesday, Oct. 20, 1908, at 5 a. m., Catharina Goellner (nee Stoltebenn), aged 66 years 7 months and 24 days.
The funeral services will be held at the St. Dominic R. C. Church, Breese, Ill., on Friday, Oct. 23, 1908, at 10 a. m. Interment at St. Dominic Cemetery. Friends invited to attend. (4c)

HEATH—On Monday, Oct. 19, 1908, at 5:45 p. m., Mrs. Oliver S. Heath.
Funeral from the residence of her sister, 5373 Cabanne avenue, on Wednesday, Oct. 21, at 10 a. m., to Bellefontaine Cemetery.

HEILMANN—Entered into rest on Tuesday, Oct. 20, 1908, at 6:20 p. m., after a short illness, Charles Heilmann, beloved husband of Ada Heilmann (nee Mahkorn), beloved father of Alfred Heilmann and beloved son of Valentine Heilmann and son-in-law of Minnie Mahkorn, and our dear brother, brother-in-law and uncle, at the age of 41 years and 7 months.
Funeral on Thursday, Oct. 22, 1908, at 2 p. m., from family residence, 1414 South Seventh street, to St. Marcus' Cemetery. Relatives and friends invited to attend. (c)

HERALD—Entered into rest on Monday, Oct. 19, 1908, at 7 a. m., Charles Werner John Herald, beloved husband of Caroline Herald (nee Hettel) and father of Charles H., Louis A., Frederick, Alexander L., Caroline A. and Louise A. Herald, and our dear grandfather and father-in-law.
Funeral will take place from the family residence, 2828 Thomas street, on Friday, Oct. 23, 1908, at 8:30 a. m., to St. Nicholas' Church, thence to Calvary Cemetery. Interment private.
New York and Brooklyn (N. Y.) papers please copy.

KLUEMPERS—On Monday, Oct. 19, 1908, at 1:45 p. m., after a lingering illness, Maria Gertrude Kluempers, dear mother of Fred Kluempers, Magdalina Schmidt, Louise Obermeier, Joseph Kluempers and Frank Kluempers, and our dear mother-in-law, grandmother and sister, aged 70 years.
Funeral from residence, 1825 North Market street, on Thursday, at 7:30 a. m., to St. Elbortus' Church, thence to Calvary Cemetery. Relatives and friends invited to attend.

DEATHS.

MEINHARDT—Entered into rest on Tuesday, Oct. 20, 1908, at 11 a. m., after a lingering illness, Charles Meinhardt, beloved husband of Caroline Meinhardt (nee Huelsmann) and father of Alma, Charles, Hilda, Olivia, Edward and Erna Meinhardt, at the age of 48 years 2 months and 10 days.
Funeral from family residence, 2851 Henrietta street, on Thursday, Oct. 22, 1908, at 2 p. m. Friends and relatives invited to attend. Deceased was a member of Mechanics' Lodge, No. 274, A. O. U. W., and P. C. S. E. B. Association. (c)

QUIGLEY—On Tuesday, Oct. 20, 1908, at 11:15 p. m., Blanche Quigley, beloved daughter of Mary Holloran and sister of Irene Quigley.
Funeral from family residence, 2024 Menard street, Friday, Oct. 23, at 8:30 a. m., to Assumption Church, thence to Calvary Cemetery. Friends invited to attend.

SCHENDEL—Adolph G. Schendel, beloved husband of Emma L. Schendel (nee Hildenbrand) and father of Clara and William Schendel, on Tuesday, Oct. 20, 1908, at 1:10 p. m., aged 53 years 4 months and 9 days.
Funeral from residence, 5113 Wells avenue, Thursday, Oct. 22, at 2 p. m., to Bellefontaine Cemetery.
New Orleans (La.), Brooklyn (N. Y.) and Newark (N. J.) papers please copy. (c)

WALSH—At Saranac Lake, N. Y., on Oct. 19, 1908, I. de Mun Walsh, son of the late John A. and Sallie Shannon Walsh, aged 34 years.
Due notice of the funeral later.

In Memoriam.
In remembrance of George Bohn, entered into rest Sept. 21, 1907.

Sad and sudden was the call
For our friend George, liked by all.
We little thought that on that day
Our dear friend would be called away,
Where there is no pain or sorrow,
In one sent to eternal rest.

He is sadly missed by
HIS FRIENDS.

Coming Events

Announce your ball, party or entertainment through this column. All St. Louis reads it.
TWO LINES—ONE TIME—TWO DIMES
YOUR DRUGGIST OUR AGENT.

LAFAYETTE HALL, 1800 S. 18th.: informal dance every Wednesday and Sunday evening; fine music; best floor; 25c and 15c; free checking. (83c)

GOLDEN ROD GIRLS' first informal, Harts' Hall, Saturday evening, Oct. 24.

THE DIXIE BOYS' second informal, Trimp's New Hall, Oct. 28.

THE ROOMERS' informal, Westminster Hall, Nov. 4. (*)

STOCKHOLDERS' MEETINGS.

STOCKHOLDERS' NOTICE—The annual meeting of the stockholders of the Delmas Realty Co. for the election of directors and the transaction of such other business as may come before it, will be held at the office of the company, 2001 Olio avenue, St. Louis, Mo., on Monday, the 26th day of October, 1908, at the hour of 9 o'clock a. m.
GEORGE GLASBRENNER, President.
H. HEISEL, Secretary.
St. Louis, Oct. 8, 1908.

OFFICE of the E. J. O'Brien Mfg. Co., St. Louis, Mo.—Notice is hereby given that a special meeting of the stockholders of the E. J. O'Brien Mfg. Co. will be held at the office of the company, 1441 N. 19th st., St. Louis, Mo., on the 31st day of October, 1908, at 9 o'clock a. m., for the purpose of voting upon the propositions then and there to be submitted, as follows: The leasing of the plant belonging to the company for a term of years, or otherwise disposing of same, and such other business as may be properly brought before the meeting.
E. J. O'BRIEN, President.
J. C. MURPHY, Secretary.

TO ADVERTISERS

Count 7 average words as one line. No advertisements accepted for less than the price of two lines.
The Post-Dispatch reserves the right to revise and classify advertisements and to reject or omit and refund the amount paid.
Report promptly to the Want Ad Manager failure to get returns or experience with fraudulent or dishonest advertisers.
Return wrong replies, giving your receipt number.
In answering box addresses write the capital letter as well as the box number on the envelope.
Uncalled for mail held 15 days.
Two or more insertions are better than one. Try a three-time ad—results almost certain for anything.
Money refunded on unused insertions when requested prior to day of publication.
Errors corrected or money refunded. Requests for Sunday Want Ad corrections must be in this office before 6 p. m. Saturday.
Avoid the Saturday night rush and insure better service by filing your Sunday advertisements early Saturday, preferably in the afternoon.
For display rates, contract solicitors and advertising advice call Bell Main 3150; Kinloch Central 3415.
Want Ad. Dept., Main 721-743-3150. Kinloch Central 88-89-91-3415.

RATES

ALL CLASSIFICATIONS.....	10c Per line.
Except the following: Situations Wanted, first 3 lines or less, 10c; each additional line, 5c. Rooms for Rent, City..... Rooms, With Board, City..... Loans on Personal Property..... Medical..... Clairvoyants, Magnetic Healing, Lectures and Spiritualism, Personal Sundries, Matrimonial, Employment Agencies..... Business Ads in Personal or Rooms and Board Agencies, Matrimonial.....	5c / 15c / 25c
Births and Lodge Notices...(each)	25c
Obituaries, Cards of Thanks.....	20c
Engagements, Marriage, Death Notices..... (each)	$1.00

TELEPHONE YOUR AD.
to the Post-Dispatch if not convenient to go or send to a drug store. Your credit is good if you rent a phone.
NO ADVERTISEMENTS CHARGED FOR LESS AMOUNT THAN 10c PER LINE.

CLOSING HOUR

LRUG STORES 11:30 a. m. daily; 9:00 p. m. Saturday.
MAIN OFFICE—11:40 a. m. daily; 10 p. m. Saturday. (3b)

Post-Dispatch Want Ads

Ought to be "the important business of the day" with the owner of vacant property. All druggists our want ad agent.

3-time ads almost sure to bring results.

Try a 3-Time Ad--Results Almost Certain for Anything

Telephone Your Ad Direct to the Post-Dispatch *if not convenient to send it through a Drug Store.* **Your Credit's Good if You Rent a Phone**

Bell, Main 721, 742, 3150; Kinloch, Central 88, 89, 91, 3415.

No advertisement charged for a less amount than 10 cents per line. *Money refunded on unused insertions.*

Lost and Found

IF YOU LOSE ANYTHING—Advertise it here. It will be returned to you if an honest person finds it. Reasonable recoveries are brought about every day through this column. All druggists receive Want Ads for the Post-Dispatch at office rates.
IF YOU FIND ANYTHING bring it to the

Post-Dispatch
Lost and Found Bureau
210-212 North Broadway.

Get a claim check. Have it advertised. Reclaim it if the owner does not.
THE LAW—People who find lost articles are interested in knowing that the State Law (Section 8475 to 8480, Revised Statutes of Missouri, 1899) is strict in requiring them to seek the owners through advertisement and otherwise, and that a failure to do so, if same can be proven, involves a severe penalty.

LOST

CARD CASE—Lost, card case, containing $20; near Courthouse. Return to A. Kilmas, 2906 N. Broadway; reward.

CHAIN—Lost, Sunday, gold chain and locket; Indian head, with diamond; monogram A. M. S.; vicinity Lafayette, Washington or Grand avenue car; reward if returned to 3435 Lafayette.

CHARM—Lost, watch charm, Royal Arcanum, two rubies out on one side and three rubies on the other side; liberal reward offered if returned to Louis J. Cuneo, 1019 Chestnut st.

COAT—Lost, light, short topcoat, woolen gloves, pockets, coming down Locust to 14th, Olive to 4th, 1 o'clock; leave at 2940 Olive, 3d floor; send postal. Phil Dey.

DOG—Lost, brown and white water spaniel dog, with license 19,508; reward. 3844 Evans.

DOG—Lost, white and black setter; female; lame in left foreleg; return 4060 N. Grand; reward.

DOG—Lost, female fox terrier dog; white body, long tail, marked head; name Lakie; an invalid's pet; liberal reward. Mrs. Martin, 3008 Laclede.

DOG—Lost or stolen, black spaniel, female, name, address and license in collar; liberal reward. A. Wackerle, 2644 Hickory; Central 3210.

DOG—Lost, or strayed on Sunday, black dog, with brown paws, brown spots over eye; answers to name of "Trixie; license No. 1422; reward. 4580 Garfield.

DOG—Lost, white fox terrier bitch, name Dot; no collection; store from corner Washington and Taylor Wednesday morning; liberal reward for dog. S. Whitestone, Virginia, corner Taylor and Washington.

DOG—Lost, stolen, black and tan dog, about 10 inches high; will answer to the name of "Paddy;" has collar on, with bell and license. Return to 5204 Cabanne, reward.

GAS TANK—Lost, Sunday, Oct. 18, Sterolye auto gas tank. 3221 Lucas; reward.

HAT PIN—Lost, gold hatpin Sunday; initial "D"; reward. 2819 McNair.

MANUSCRIPT—Lost, written manuscript, discussing communion of the Holy Spirit; finder return same to Presbyterian Book Rooms, 505 N. 7th st; will be rewarded.

PIN—Lost, belt pin, Elk's head; reward. Return 3822a Shenandoah.

PIN—Lost, a K. L. of H. jewel; initials A. M. Reward if returned to 4965 Easton.

PIN—Lost, Washington University pin, with inscription, "Washington Univ., 1858," in downtown district, on Cherokee car. Return to 1018 Wright Bldg. reward.

PIN—Lost, an oval-shaped pearl baby pin, in Lenox, Hortense, King's highway or Maryland av.; reward if returned to 9 Lenox pl. (5)

RING—Lost, lady's signet ring, marked F. H.; reward, 1527 Washington.

RING—Lost, signet ring, engraved "H." Return to 1901 Hickory; no questions asked; reward liberal.

SATCHEL—Lost, in Baden, hand satchel, containing eyeglasses, about $11 and keys; liberal reward. Mrs. E. Reigel, 2348 Montgomery.

SHAWL—Lost, Sunday morning, a white and gray knitted woolen shawl, between 3100 Hawthorne bl. and 3435A Crittenden st.; liberal reward at 3435A Crittenden.

SPECTACLES—Lost, Sunday, gold spectacles; West End; reward. Return 5531 Maple or phone Forest 3870.

TEETH—Lost, silver lower plate of false teeth, around district of Union and Page. Please return to 2435 Randolph; reward.

TICKET BOOK—Lost, ticket book, near Clara and Hartmer av. Phone Keyes Farm and Dairy Co., driver will call for it; reward.

UMBRELLA—Lost, umbrella, Monday, on Park car, about 5:15 p. m.; round wood handle; of value only to owner. Return or address 2012 Rutger st.

WATCH—Lost, on Laclede car, gold watch, with locket; reward at 3753 Laclede; phone Kinloch Delmar 3661.

WATCH—Lost, gold watch, Third and Washington; initials T. G.; reward. 1126 Missouri avenue, East St. Louis.

WATCH—Lost, gold watch, fob and locket, from 4615 Gibson, over Newstead, down Papin; finder will receive reward. Return to 4318A Papin.

WATCH—Lost, child's open-faced gold watch, No. 2075; on Lindell bl., around Cathedral; reward. Return Miss Loretta Venter car or getting off Blaine, Monday, 11:30; initials M. G.; $10 reward; return 4161A McRee; phone Grand 52.

FOUND

PIN—Found, horse shoe scarf pin. Call Main 3106.

PLANS—Found, plans on 9th st., near Wash Terminal av. Call Lost and Found Bureau Post-Dispatch. (5)

RING—Found, plain gold ring, with name, month and year engraved inside; owner can have same by calling at 1701A N. Taylor av.

Employment Wanted

MALE

ACCOUNTANT—Middle-aged, married, large experience; references; desires position on books only; no telephone or office boy work. Box P-79, Post-Dispatch. (3)

BAKER—Sit, wanted by bread and cake baker; first or second hand; city or country. 1105 Alby st., Alton, Ill. (4)

BAKER—Sit, by baker; a-round man; sober; can furnish references. B. F. Emerson, Neelyville, Mo.

BARTENDER—Sit, wanted; 5 years' experience; references. Box B-128, Post-Dis. (5)

BARTENDER—Sit, wanted as bartender; age 23; single, neat, sober; 2 years' experience; speak English, German and Polish; easy; salary moderate. Box B-92, P.-D. (4)

BOOKKEEPER—Desires position requiring part time. J. Tolzmann, 2906A Chippewa.

BOOKKEEPER—Sit, as bookkeeper; reliable, quick and accurate; good penman and correspondent; with A1 references; desires work at moderate salary. Box P-42, P.-D.

BOOKKEEPER—Sit, as bookkeeper or clerk by young man, 27 years old, student at Washington University; desires work from 4 p. m. to 2 a. m. Ad. H. O. C., 3144 Washington av.

BOY—Sit, by boy, 15 years old, wishes to learn tailor's trade. Frank Boehn, 2407 S. 10th. (5)

BOY—Sit, wanted by boy of 15; work driving delivery wagon. Call or write 4263 Lucky.

CARPENTER—Good non-union all around man wants situation. Box B-42, P.-D. (3)

CARPENTER—Sit, by carpenter; first-class man; reasonable wages. Box R-7, P.-D. (3)

CARPENTER—Bill contracts for all kinds of repairs; get me and save money. 1211 N. Taylor av., tel. Forest 710. (8c)

CARPENTER—Sit, by carpenter on new and repair work, any kind; reasonable wages. Ad. H. Morse, 4114 Beethoven av.

CARPENTER—Sit, wanted by allround carpenter, plumber and furnace man, with large real estate company; best of references. T. Kuner, 5447 Easton.

CHAUFFEUR—Sit, wanted as chauffeur by intelligent colored man; practical experience; good reference. Central 6830 or Bomont 1153.

COACHMAN—Sit, by first-class coachman or houseman; good references. K. North, 6218 Wells. (6)

COLLECTOR—Sit, as collector, clerk or salesman in real estate office; references and bond. Box B-188, Post-Dispatch. (5)

COLLECTOR—Sit, as collector; can only devote part time; 12 years' experience; speaks German. Box R-144, Post-Dis.

COOK—Neat colored boy wants position as Southern cook or butler; phone Bomont 247.

CORRESPONDENT—Sit, as correspondent and translator, English, German, Polish; experienced in all office work; excellent references. Box B-95, Post-Dis. (6)

COUPLE—Sit, wanted by man and wife, experienced in cooking, laundry, driving, furnace or general work. Apply 2910 Easton.

DRUGGIST—Reliable registered druggist, employed, wants afternoon and evening of each week or Sunday afternoon and evening for relief work; references. Phone Delmar 2840. (4)

DRUGGIST—Sit, by allround registered druggist; relief work, day or night; telephone Sidney 2215. (77)

ELECTRICIAN—Desires position; understand A. C. and D. C. dynamos, motors, lights, etc.; A1 reference. Box P-72, P.-D. (70)

ELECTRICIAN—Union maintenance, wishes employment; can operate, make repairs, etc.; A. C. or D. C. plant; good references. Box P-126, Post-Dispatch. (70)

ENGINEER—Sit, by first-class mechanic, highly versed in mechanical lines. For interview ad. Box B-75, Post-Dispatch. (4)

FEEDER—Position wanted as cylinder feeder, or assistant pressman, by young man with allround pressroom experience. Box B-134, Post-Dispatch.

FIREMAN—Sit, as fireman or night watchman; best of references. Phone Grand 1748. (5)

FIREMAN—Sit, by colored man as fireman, stationary; 22 years' experience; write or call. Wm. Byrd, 2219 Walnut st.

FIREMAN—Sit, by fireman and assistant engineer, by a capable man, 25 years' experience; familiar with pumps and engines; some engineer try me for fireman and helper. Box B-48, Post-Dis. (2)

HOUSEMAN—Young colored man wants sit. as houseman; call or write 4295A Garfield.

ICE CREAM MAKER—Sit, wanted on fancy ice cream, cakes, pastry cooking or confectionery; work in city or country; references. Box R-120, Post-Dispatch.

MACHINIST—Young. German machinist, good, allround, wants work. Box B-123, Post-Dispatch. (3)

MAN—Young man, 17, wishes to learn baker or butcher trade. 2302 N. 15th. (3)

MAN—Sit, wanted by young man, aged 19; phone Central 6614J; 3404A Washington. (4)

MAN—Sit, by single man for lunch counter or helper in kitchen. Box B-143, Post-Dis.

MAN—Young man, 17, wants position. Box B-65, Post-Dispatch. (3)

MAN—Sit, by steady young man, in private family, care for horses and general work; city or country. F. W., 1000 Easton. (4)

MAN—Colored man wants furnace work and odd jobs about the house; phone Forest 4041. William Scott, 5212A Delmar.

MAN—Young colored man wishes position in private family; understands gasoline auto. Loyd Johnson, 4137 Lindell. (3)

MAN—Young man from country would like to have steady work, city or private place; best recommendations. Box B-140, P.-D.

MAN—Sit, by young man; care of cow, furnace, outside work; private home in city; $15 per month. Box B-129, Post-Dispatch.

MAN—Young man, 21, desires situation of any kind; good education; strong, honest, industrious, reliable. 5614 Maple av.

MAN—Sit, wanted by a single man, experienced in grocery and saloon; can give good reference. Box B-131, Post-Dispatch.

MAN—Sit, wanted by young man to work around place; can milk; reference. 2940 Prairie. (4)

MAN—28, sober, reliable, wants employment in family; best references. Box B-122, Post-Dispatch.

MAN—Sit, wanted by young Japanese for general housework in good family. Box B-31, Post-Dispatch.

MAN—Sit, wanted in wholesale dry goods house; can give best of references. Box B-109, Post-Dispatch.

MAN—Sit, by middle-aged German man; attend furnace, cow and garden; references. Box B-119, Post-Dispatch.

MAN—Experienced white man wants work; understands horses, furnace, house and yard work; good city references. Box B-150, Post-Dispatch. (5)

MAN—Young man, 18 years old, with experience as multigraph operator, mail and file clerk, wants work; can also operate typewriter. Box B-91, P.-D.

MAN—Sit, wanted by reliable young man to do general work around place; understands care of horse, cow, furnace. Box B-117, Post-Dispatch.

MAN—Sit, wanted by young married man, 28 years of age, as collector or to work in some hotel or store; part-appearing; can give cash bond. Box P-95, P.-D. (5)

MAN—Sit, by honest, single, middle-aged white man; furnace, good cleaner, general repairs; total abstainer; city references. Box B-145, Post-Dispatch.

MAN—Sit, wanted by German, 35, experienced in contracting and real estate business from Europe; speaks German, Hungarian, Roumanian, Servian and Russian languages. Ad. T. K., 1219 Compton. (4)

MAN—With small family, wants position as manager of poultry ranch; have several years' experience with poultry of all kinds, also stock; understand their diseases; best of references. A Showalter, P. O. Box 158, Charleston, Mo. (7)

MECHANIC—Sit, by practical mechanic and mechanical draftman; many years in designing and building machinery; low wages. 2007 Olive st. (5)

PAINTER—Sit, by painter and grainer; reasonable wages. 1221 Merchant st. (5)

PAINTER—Sit, by painter and paperhanger, with tools; will work reasonable; call or address 4000 Morgan st. (5)

PAPERHANGER—Sit, by first-class paperhanger and wall-paper cleaner; best refs.; reduced wages. Box F-162, Post-Dis. (4)

PLUMBER—Sit, by allround plumber and fitter. Box B-175, Post-Dispatch.

PLUMBER—Sit, wanted; first-class; can buy material. Box B-126, Post-Dispatch. (4)

PRESSMAN—Position by cylinder and platen pressman in open office; young man having first-class experience on all kinds of job work; strictly temperate. Box B-153, Post-Dispatch.

SHOEMAKER—Wants work in shoe shop. 30 years' experience on bench. 2529 Coleman.

WINDOW DRESSER—Sit, by experienced window dresser, card writer and salesman; good references. Box B-71, Post-Dis. (4)

YARDMAN—White, wants room and board, for yard and furnace; first-class reference; phone 1437L Delmar, or N. Smith, 4521 Lexington.

SITUATIONS WANTED—FEMALE

BOOKKEEPER—Sit, wanted by young lady with experience as bookkeeper, cashier or general office work. Box B-110, P.-D.

BOOKKEEPER—Sit, wanted by young woman; best of references; to start $35 per month. Box B-93, Post-Dispatch.

CASHIER—Sit, wanted as cashier, office girl or saleslady; four years' experience. Box B-68, Post-Dispatch.

CASHIER—Girl, 16 years old, wishes good position; good education; some experience as cashier. Write 3017 N. 11th st.

CHAMBERMAID—Sit, by neat colored girl as a chambermaid in hotel or rooming house. M. V., 15A Johnson st.

COMPETENT child nurse, reliable and conscientious; first-class ref. given. 3134 N. Newstead av.

COOK—Sit, by plain cook. 2635 Lawton.

COOK—Sit, by first-class colored cook; best city references. 3133 Lawton. (4)

COOK—Sit, by good cook with ref.; call Thursday morning. 3139 Brantner pl.

COOK—Sit, by good, reliable, colored woman to cook in flat or apartment. 2612B Goodfellow. Call Bomont 1145.

COOK—Sit, by neat colored girl, cooking only, in private family; good ref. Phone Bomont 2068.

COOK—Sit, by colored woman as cook by day or week, or cleaning. Olive 628. 2022 Olive.

COOK—Sit, by neat colored girl, cooking only, in private family; good ref. Box R-4, Post-Dispatch.

COOK—Sit, by two colored girls, one as cook, the other housegirl or laundry work; call or write. 3115 Lucas; rear.

COOK—Sit, by colored girl as cook in private boarding house or pantry work for hotel; call. 3326 Washington av.

COOK—Sit, by colored cook, first-class and willing to do many things; housegirl, housecleaning; laundry work; Southern; please call or write. 2714 Lucas av.

COOK—Sits, as cook and housegirl by two colored girls; experienced cook and competent housegirl, with best of refs. 4142 Sarpy av.

DISHWASHER—Middle-aged woman would like position as dishwasher. B. L., 1800 S. 10th st. (3)

GIRL—Sit, wanted by colored girl to do cooking in private family. Box B-80, P.-D.

GIRL—Sit, by colored girl, 3 or 4 days out of a week. 4344 Cottage.

GIRL—Sit, by colored girl to do any kind of work. Call or write 1411 Poplar st., upstairs.

GIRL—Sit, by neat colored girl, to work under fine dressmaker; small pay while learning; very apt. Phone R. P., Bomont 1124, at once.

GIRL—Sit, by neat, competent colored girl to do housework and dining-room work; reference. 2725 Wash.

GIRL—Sit, wanted by neat colored servant girl, maid or cook in small family; phone Bomont 2197. 3390 Lawton.

HOUSEGIRL—Sit, by girl for general housework or child's care. 2516 N. 23d st.

HOUSEGIRL—Sit, by colored girl to do light housework or nurse girl. 419 N. 19th.

HOUSEGIRL—Sit, by German girl as housegirl. Box B-191, Post-Dispatch.

SITUATIONS WANTED—MALE

COUPLE—Sit. wanted by man and wife, experienced in cooking, laundry, driving, furnace or general work. Apply 2910 Easton.

DRUGGIST—Reliable registered druggist, employed, wants afternoon and evening of each week or Sunday afternoon and evening for relief work; references. Phone Delmar 2840. (4)

DRUGGIST—Sit, by allround registered druggist; relief work, day or night; telephone Sidney 2215. (77)

ELECTRICIAN—Desires position; understand A. C. and D. C. dynamos, motors, lights, etc.; A1 reference. Box P-72, P.-D. (70)

ELECTRICIAN—Union maintenance, wishes employment; can operate, make repairs, etc.; A. C. or D. C. plant; good references. Box P-126, Post-Dispatch. (70)

ENGINEER—Sit, by first-class mechanic, highly versed in mechanical lines. For interview ad. Box B-75, Post-Dispatch. (4)

FEEDER—Position wanted as cylinder feeder, or assistant pressman, by young man with allround pressroom experience. Box B-134, Post-Dispatch.

FIREMAN—Sit, as fireman or night watchman; best of references. Phone Grand 1748. (5)

FIREMAN—Sit, by colored men as fireman, stationary; 22 years' experience; write or call. Wm. Byrd, 2219 Walnut st.

FIREMAN—Sit, by fireman and assistant engineer, by a capable man, 25 years' experience; familiar with pumps and engines; some engineer try me for fireman and helper. Box B-48, Post-Dis. (2)

HOUSEMAN—Young colored man wants sit. as houseman; call or write 4295A Garfield.

ICE CREAM MAKER—Sit, wanted on fancy ice cream, cakes, pastry cooking or confectionery; work in city or country; references. Box R-120, Post-Dispatch.

MACHINIST—Young. German machinist, good, allround, wants work. Box B-123, Post-Dispatch. (3)

MAN—Young man, 17, wishes to learn baker or butcher trade. 2302 N. 15th. (3)

MAN—Sit, wanted by young man, aged 19; phone Central 6614J; 3404A Washington. (4)

MAN—Sit, by single man for lunch counter or helper in kitchen. Box B-143, Post-Dis.

MAN—Young man, 17, wants position. Box B-65, Post-Dispatch. (3)

MAN—Sit, by steady young man, in private family, care for horses and general work; city or country. F. W., 1000 Easton. (4)

MAN—Colored man wants furnace work and odd jobs about the house; phone Forest 4041. William Scott, 5212A Delmar.

MAN—Young colored man wishes position in private family; understands gasoline auto. Loyd Johnson, 4137 Lindell. (3)

MAN—Young man from country would like to have steady work, city or private place; best recommendations. Box B-140, P.-D.

MAN—Sit, by young man; care of cow, furnace, outside work; private home in city; $15 per month. Box B-129, Post-Dispatch.

MAN—Young man, 21, desires situation of any kind; good education; strong, honest, industrious, reliable. 5614 Maple av.

MAN—Sit, wanted by a single man, experienced in grocery and saloon; can give good reference. Box B-131, Post-Dispatch.

MAN—Sit, wanted by young man to work around place; can milk; reference. 2940 Prairie. (4)

MAN—28, sober, reliable, wants employment in family; best references. Box B-122, Post-Dispatch.

MAN—Sit, wanted by young Japanese for general housework in good family. Box B-31, Post-Dispatch.

MAN—Sit, wanted in wholesale dry goods house; can give best of references. Box B-109, Post-Dispatch.

MAN—Sit, by middle-aged German man; attend furnace, cow and garden; references. Box B-119, Post-Dispatch.

MAN—Experienced white man wants work; understands horses, furnace, house and yard work; good city references. Box B-150, Post-Dispatch. (5)

MAN—Young man, 18 years old, with experience as multigraph operator, mail and file clerk, wants work; can also operate typewriter. Box B-91, P.-D.

MAN—Sit, wanted by reliable young man to do general work around place; understands care of horse, cow, furnace. Box B-117, Post-Dispatch.

MAN—Sit, wanted by young married man, 28 years of age, as collector or to work in some hotel or store; part-appearing; can give cash bond. Box P-95, P.-D. (5)

MAN—Sit, by honest, single, middle-aged white man; furnace, good cleaner, general repairs; total abstainer; city references. Box B-145, Post-Dispatch.

MAN—Sit, wanted by German, 35, experienced in contracting and real estate business from Europe; speaks German, Hungarian, Roumanian, Servian and Russian languages. Ad. T. K., 1219 Compton. (4)

MAN—With small family, wants position as manager of poultry ranch; have several years' experience with poultry of all kinds, also stock; understand their diseases; best of references. A Showalter, P. O. Box 158, Charleston, Mo. (7)

MECHANIC—Sit, by practical mechanic and mechanical draftman; many years in designing and building machinery; low wages. 2007 Olive st. (5)

PAINTER—Sit, by painter and grainer; reasonable wages. 1221 Merchant st. (5)

PAINTER—Sit, by painter and paperhanger, with tools; will work reasonable; call or address 4000 Morgan st. (5)

PAPERHANGER—Sit, by first-class paperhanger and wall-paper cleaner; best refs.; reduced wages. Box F-162, Post-Dis. (4)

PLUMBER—Sit, by allround plumber and fitter. Box B-175, Post-Dispatch.

PLUMBER—Sit, wanted; first-class; can buy material. Box B-126, Post-Dispatch. (4)

PRESSMAN—Position by cylinder and platen pressman in open office; young man having first-class experience on all kinds of job work; strictly temperate. Box B-153, Post-Dispatch.

SHOEMAKER—Wants work in shoe shop. 30 years' experience on bench. 2529 Coleman.

WINDOW DRESSER—Sit, by experienced window dresser, card writer and salesman; good references. Box B-71, Post-Dis. (4)

YARDMAN—White, wants room and board, for yard and furnace; first-class reference; phone 1437L Delmar, or N. Smith, 4521 Lexington.

SITUATIONS WANTED—FEMALE

BOOKKEEPER—Sit, wanted by young lady with experience as bookkeeper, cashier or general office work. Box B-110, P.-D.

BOOKKEEPER—Sit, wanted by young woman; best of references; to start $35 per month. Box B-93, Post-Dispatch.

CASHIER—Sit, wanted as cashier, office girl or saleslady; four years' experience. Box B-68, Post-Dispatch.

CASHIER—Girl, 16 years old, wishes good position; good education; some experience as cashier. Write 3017 N. 11th st.

CHAMBERMAID—Sit, by neat colored girl as a chambermaid in hotel or rooming house. M. V., 15A Johnson st.

COMPETENT child nurse, reliable and conscientious; first-class ref. given. 3134 N. Newstead av.

COOK—Sit, by plain cook. 2635 Lawton.

COOK—Sit, by first-class colored cook; best city references. 3133 Lawton. (4)

COOK—Sit, by good cook with ref.; call Thursday morning. 3139 Brantner pl.

COOK—Sit, by good, reliable, colored woman to cook in flat or apartment. 2612B Goodfellow. Call Bomont 1145.

COOK—Sit, by neat colored girl, cooking only, in private family; good ref. Phone Bomont 2068.

COOK—Sit, by colored woman as cook by day or week, or cleaning. Olive 628. 2022 Olive.

COOK—Sit, by neat colored girl, cooking only, in private family; good ref. Box R-4, Post-Dispatch.

COOK—S

HELP WANTED—FEMALE

MAID Wtd.—French speaking maid. 3720 West Pine bl.

MAN AND WIFE Wtd.—For summer home farm; liberal terms. 1235 Clara.

NURSEGIRL Wtd.—To care for baby daily 11 to 6. 3522 Olive st.

NURSEGIRL Wtd.—White nursegirl, to care for 18-months'-old child; must have best references. 20 Parkland pl., Forest 1077.

NURSEGIRL Wtd.—At once; 15 years old; to take care of baby; can go home at nights. Call 6235 Bartmer.

NURSE Wtd.—Intelligent young woman with nursing experience, will'ng worker; private hospital; $35, board and lodging. Call 3858 Westminster.

OPERATORS Wtd.—Experienced operators for ladies' coats; good pay. Bell Suit and Coat Co., 704 Washington av., 3d floor. (3c)

OPERATORS Wtd.—Experienced, on cloth gloves; also girls to learn. Ferguson-McKinney, Broadway and Hickory. (7c)

OPERATORS WTD. EXPERIENCED POWER MACHINE OPERATORS. APPLY F. & F. MFG. CO., 821 N. 11TH, SECOND FLOOR. (3c)

OPERATORS Wtd.—Experienced on white goods to learn on children's headwear; steady work; good pay. Delmar Mfg. Co., 915 N. 8th st. (c)

OPERATOR Wtd.—Fisher billing machine operator; girl to operate Fisher billing machine and typewriter; experienced and furnish references for doing work of this kind. 2123 Pine. After 5:30.

PINNER Wtd.—Experienced. Superior Lace Curtain Co., 2621 Olive st.

PRESSERS Wtd.—Pressers and folders on waists; steady position and good pay to experienced hands. Monarch Waist Co., 528 Washington av., 5th floor. (c)

SEAMSTRESS Wtd.—Carpet seamstress. Apply Lungstras, Thirteenth and Park. (c)

SERVANT GIRLS Wtd.—Two servant girls for general housework; no washing; wages $20. Inquire 200 N. 12th st. or 1136 Pine st., upstairs. (3)

SEWERS WTD.—NEAT HAND SEWERS TO SEW ON LADIES' NECKWEAR. APPLY F. & F. MFG. CO., 821 N. 11TH, SECOND FLOOR. (3c)

SHIRTMAKERS

On all parts custom and stock shirts; also girls to learn; steady work, good prices. T. B. BOYD F. G. CO., 520 Olive. (4c)

SHIRT OPERATORS Wtd.—Three experienced trimming makers for cuffs, neckbands and collars; also one operator for button machine; we guarantee steady, clean work and well-paying work all year around; only experienced operators need apply. Inquire at factory, Ten Paul st., Wolff Shirt Co., 815-21 Washington. (3c)

SKIRTMAKER Wtd.—Experienced. Room 6 Marina Bldg., Grand and Lindell.

SKIRTMAKERS Wtd.—Ten more experienced skirtmakers; steady work and best prices; come ready to work. Superior Mfg. Co., 801 Washington. (4c)

STRIPPER Wtd.—Geo. Fehl, Blue Ribbon Cigar Co., 1245 S. Broadway.

SUIT PRESSER Wtd.—Suit presser and cleaner, one able to take charge of department. Call Eagle Dyeing and Pressing Co., 4627 Delmar bl.

TAILORESSES Wtd.—On ladies' coats. 3833 Olive st.

TAILORESS Wtd.—To help on coats. Cramer, 3855 Olive.

WAIST MAKERS Wtd.—Experienced waist makers. 511 Mermod-Jaccard Bld. (4)

WAITRESS Wtd.—Experienced. 29 Lenox pl.

WAITRESS Wtd.—Experienced waitress. 2830 Olive.

WAITRESSES Wtd.—Dinner and steady. 831 South Eighth street.

WAITRESS Wtd.—Experienced arm waitress. Juller's, 206 N. 9th st. (c)

WAITRESS Wtd.—Experienced; arm work. Royal Cafe, 4105 Olive.

WAITRESS Wtd.—Experienced; 25 years old; for lunchroom; 7 p. m. 1902 S. Jefferson av.

WOMAN Wtd.—Colored woman for kitchen. 3303 Washington av.

WOMAN Wtd.—To work in bake shop. Wm. 419 N. 6th st.

WOMAN Wtd.—Young, energetic woman, acquainted with city, to call on customers; salary. 2252 Cass av.

WOMAN Wtd.—Good married woman to take care of rooming house; good worker. 100 N. Channing.

WOMAN Wtd.—Middle-aged reliable woman to work in restaurant; German preferred; good home to right party. Carpenter, 928 Rutger st.

LAUNDRY HELP WANTED

MANGLE HELP Wtd.—Grand Laundry, 3044 Lawton. (c)

STARCHER Wtd.—Machine starcher and mangle girls. Compton Heights Laundry, 2713 Park.

SALESLADIES WANTED

SALESLADY Wtd.—Thoroughly experienced, for skirt and waist department, West End Leader, 4505 Easton.

SALESLADIES WANTED.

Capable people, over 20 years of age, who live with parents and have had at least 2 years' city experience, for positions as department heads and assistants to buyer; splendid opportunity with good salary and chance to advance. Apply or write, superintendent, SCHAPER BROS., Broadway. (c)

◆ SALESLADIES Wtd.—Thoroughly experienced saleslades for our suit and waist departments; must have experience and good references. STRAUSS & STUMER, Broadway and St. Charles. ◆

Rooms and Board

ROOMS FOR RENT—CITY

BARTMER, 6158—Three rooms; gas and city water, $10.

BARTMER, 6205—Three furnished rooms for housekeeping, with piano, $4; other rooms, $1 up. (7)

BELLE, 3110—Two furnished housekeeping rooms, second floor, $2.50; also front alcove room; conveniences.

BELL, 3517—Steam-heated rooms, bath, gas and phone, for 2 gentlemen.

BENTON, 2245—Three large furnished housekeeping rooms; rent reasonable to reliable party. (4)

BIDDLE, 2115—Furnished room, with kitchen, cook stove, light housekeeping; $2.50 week. (3)

BROADWAY, 3611 S.—4 rooms, second story, $11. (1)

BROADWAY, 107 N.—"THE REST"—Single and double rooms for gentlemen; convenient, comfortable and cheap.

CARPENTER PL., 722—Front connecting rooms furnished; housekeeping; range; all conveniences. Delmar 5715X.

CASS, 3041—Nicely furnished rooms for gentlemen; gas; bath; $2. Phone Lindell 901. (6)

CATES, 3501 (corner Bell)—Nicely furnished front room; southern exposure; hot bath, furnace heat; all conveniences.

CHANNING, 22A S.—Three large rooms, 2d floor, low rent; inquire 22A S. Channing. (3)

CHANNING, 1110—Unfurnished room; large and very light.

CHANNING, 107—Nicely furnished rooms for light housekeeping and roomers, $1.25 week up.

CHANNING, 616 N.—Second-floor front room with alcove, furnished complete for housekeeping; gas range and furnace heat; hot water. (8)

CHESTNUT, 1219A—Front rooms for housekeeping or gentlemen; $2.25; also room for $2; hall room, $1.50; all conv.; new management.

CHOUTEAU, 1112-14-16-18-20—Rooms, complete, housekeeping; family or couple or gentlemen; also connecting rooms; rent reasonable; every convenience.

CLARK, 2141—Nicely furnished rooms; light housekeeping; $3.50 week.

COOK, 3088—Two furnished rooms for housekeeping; rent reasonable. (4)

COOK, 3805—Neatly furnished room; all conveniences; private family; reasonable.

COOK, 3907—Nicely furnished room, 2d floor, for gentlemen employed.

COOK, 4134—Front room, 2d floor, suitable for light housekeeping; also other rooms.

COOK, 4209—Furnished room, all conv.; evening for light housekeeping; prefer people employed.

COOK, 4046—Nice'y furnished room for gentleman; hot bath, gas and electric; bath privilege; breakfast if desired. (3)

COTTAGE, 4048—Two large rooms, water, gas; rent cheap.

COTTAGE, 4600A—Furnished front room; private family; hot bath, electric lights, etc.

DAYTON, 2622—Two nice rooms with bath; all conveniences; unfurnished; $7.

DELMAR BL., 3800—Newly furnished rooms.

DELMAR BL., 4806—Neatly furnished rooms for gentlemen or couple; reasonable.

DELMAR BL., 5200—Two connecting rooms for light housekeeping.

DELMAR BL., 5668A—Attractive rooms for 2 gentlemen; private family. (7)

DELMAR PL., 3175—Front room, with kitchen if desired; reasonable; in private family; furnace heat. (3)

DELMAR BL., 4189—Nicely furnished front room for one or two men; private family; all conveniences. (3)

DELMAR BL., 4031A—Large second-floor bright furnished front room, $2.50 week; one or couple. (4)

DELMAR BL., 3805—Large south room, all conveniences; one or two gentlemen; private family; references. (6)

DELMAR BL., 3952—Desirable furnished rooms; also housekeeping room; conveniences; reasonable. Lindell 4971.

DELMAR BL., 4036—Two nicely furnished second floor front rooms for housekeeping; modern conveniences; reasonable.

DELMAR BL., 5020A—Elegant, newly furnished rooms; steam and hot water; electric lights; phone and all modern conv's.

DELMAR BL., 5240—Three very large rooms, furnished for housekeeping; every convenience; rent very reasonable. (7)

DELMAR BL., 4616A—Nicely furnished room; furnace heat, hot bath, phone; all conveniences. (5)

DICKSON, 2050—Two nice rooms, complete, housekeeping; gas range, steam heat; all conveniences. (4)

DILLON, 1321—2d-floor nice large, bright room for gentlemen or housekeeping; gas, bath.

EASTON, 3108—Two furnished connecting rooms for housekeeping, with porch.

EASTON, 5349—One large room for light housekeeping; with water.

EASTON, 4342—Nice furnished room; gas, bath; $2 week.

EASTON, 2951—Furnished rooms for light housekeeping; also 2 unfurnished rooms, with bath.

EASTON, 5550A—Nicely furnished room, suitable for 1 or 2 gentlemen, $1.50 and $3; private family.

EIGHTEENTH, 1117 N.—Newly furnished, connecting rooms, yard, cellar, water; kitchen, with cook stove. (6)

EIGHTEENTH, 1218 S.—Two large single or connecting front rooms; all conveniences; private family.

EIGHTH, 1536 S.—Two rooms, kitchen; nice for young couple; nice, quiet place.

EIGHTEENTH, 809 S.—Neatly furnished front and connecting rooms, with or without housekeeping. (7)

EIGHTEENTH, 718 N.—Furnished rooms for housekeeping $1.50 per week; small rooms, $1.25, $1.50 week; reduced rates by month.

ELEVENTH, 1714 N.—Two nice rooms at $6 per month.

ELLIOT, 1212—Unfurnished front room.

ELM, 125—Three large rooms; very cheap rent; examine.

EVANS, 4216—One large unfurnished front room, cheap.

EVANS, 4220—Nicely furnished room; light housekeeping; all conveniences; pri. fam.

EVANS, 4215—Two nicely furnished rooms, complete for housekeeping; private family; no children.

EVANS, 4255—Furnished front rooms, for light housekeeping; gas, bath and steam heat.

FINNEY, 4388—Neatly furnished or unfurnished rooms. (4)3x

FINNEY, 3688—Furnished room, light housekeeping; gas, bath, laundry; $2 up. (4)

FINNEY, 3880A—Nicely furnished room for 1 or 2 young men.

FINNEY, 4215—Two light second-floor connecting rooms, light housekeeping; unfurnished; water, sink.

FINNEY, 4353—Large, bright 2d-story front room; housekeeping privileges; all conveniences; private.

FINNEY, 3727—Two connecting parlors, furnished complete for light housekeeping; gas range; no children. (3)

FINNEY, 3733—Beautiful, clean, newly furnished rooms for housekeeping; all conveniences; piano, phone; reasonable. (3)

FOUNTAIN, 4022—Desirable furnished rooms, single or en suite, overlooking park; convenient; all car lines.

FRANKLIN, 612—Clean furnished rooms, with or without light housekeeping. (4)

FRANKLIN, 3414—Furnished hall room for lady or gent; $1 per week.

FRANKLIN, 51b—Clean, comfortable room; good place for winter; 2 in room, $1.50 each; other rooms, $1.50 and $2.50; bath. (3)

GARRISON, 913 N.—Large room, light housekeeping; $2.50 per week; also 2 small rooms, $1 each.

GARRISON, 804 N. (corner Olive)—Bedroom and kitchen, nicely furnished; gas range; other rooms.

GARRISON, 932 N.—Clean, light rooms, housekeeping and sleeping; $2 and up; come and see.

GRAND, 3810 N.—Large room, furnished or unfurnished; gas, hot bath; reasonable; private family. (4)

HICKORY, 1013—Furnished rooms, every conveniences; rent reasonable to neat, quiet people.

HICKORY, 1326—Furnished 2d-floor front room with alcove; housekeeping; gas, bath. (4)

GORDON, 6151—Two rooms, newly papered and painted; yards; light housekeeping; $5 month.

INDIANA, 2225 (near Jefferson and Ann)—$2.25 per week for 2 nice furnished, clean rooms for housekeeping; all conveniences.

JEFFERSON, 1802 S.—Two rooms for light housekeeping.

JEFFERSON, 1715 S.—Nicely furnished front room, hot and cold water, bath; all conveniences.

JEFFERSON, 2187 S.—Splendid location, 3 rooms and attic, 3d floor, newly papered; $10.

KENSINGTON, 5032—Two separate furnished rooms; private family; select location; Suburban, Delmar; gentlemen; reasonable.

LACLEDE, 3512—Nicely furnished 2d-story front and connecting rooms; gas, bath and phone. (4)

LACLEDE, 3520—Two furnished connecting 2d-story front rooms; single or en suite; for housekeeping.

LACLEDE, 3414—Nice second-story connecting rooms for light housekeeping; gas range; conveniences.

LACLEDE, 3010—Large furnished front room; light housekeeping; $2 weekly; bath, phone.

LACLEDE, 3522—Furnished connecting room; light housekeeping privileges; gas and hot water.

LAFAYETTE, 2038—3 front rooms, $10; 5 rear rooms, $8. (3)

LAFAYETTE, 2626—Light housekeeping rooms; all conveniences; gas range, etc.

LAFAYETTE, 2901—Two nicely furnished rooms for light housekeeping; gas, bath; gas for cooking.

LA SALLE, 1325—Nicely furnished rooms for housekeeping; gas range; $1.50 to $2.

LAWTON, 3435—Second-floor front for 2 persons, $3 per week; single room, $1.50. (4)

LAWTON, 3404—Two lovely, connecting housekeeping rooms; gas range; everything complete. (4)

LAWTON, 3515—Nice furnished rooms, furnace heat, $2 week; privilege of parlor; private family.

LEFFINGWELL, 707 N.—Newly furnished, papered large room, housekeeping; southern exposure; $2.50 week.

LEONARD, 910 N.—Two rooms, furnished for housekeeping; $15 per month.

LEONARD, 1107—2 or 2 unfurnished rooms; references required. (7)

LINDELL, 3012—Large room; also single room, with board; gentlemen or couple.

LINDELL BL., 3916—Nice, newly furnished room, en suite or separate; all conv.; meals near. (5)

LOCUST, 2710—Housekeeping rooms, furnished; conv.; well heated; also others.

LOCUST, 3231—Neatly furnished front room for lady or gentleman. (3)

LOCUST, 2115—Neatly furnished rooms; gentlemen or light housekeeping.

LOCUST, 2825—Single room, $2; double, $2.50 per week; every convenience. (4)

LOCUST, 2208—Second-story connecting front rooms, housekeeping; other rooms, $1.50 up.

LOCUST, 3043—Neatly furnished rooms, hot water heat; free phone, gas and bath; southern exposure. (4)

LOCUST, 3810—Front rooms, first or second floor; gas for cooking; laundry; Kinloch phone.

PINE, 3435—Large, sunny 2d-story front and other rooms; nicely furnished, newly papered; thoroughly heated, hot bath, telephone; housekeeping optional; gas stove; adults; $2.50 each and up.

PINE—Two nicely furnished rooms; all conv.; with bath. Box B-148, Post-Dis.

PINE—Bright southern room; every convenience; good home; reasonable. Phone Lindell 2145.

ROOM—Beautifully furnished 2d-floor front room, $12; West End; private. Phone Forest 5487.

ROOM—Lady in flat will rent room to congenial party with kitchen privileges; 2 car lines. Box B-107, P.-D.

ROOMS—Desirable furnished rooms for 1 gentleman; heat, bath; reasonable; 3800 west; phone Delmar 1670L. (6)

ROOM—Large room for couple; steam heat, bath; 3106 block Morgan; board near; Forest 7811.

ROOMS—Desirably furnished, for 1 gentleman; heat, bath; reasonable; 3800 west; Phone Delmar 1670L. (4)

ROOMS—Beautiful 2d-floor front and connecting rooms, furnace heat; all conveniences; to parties desiring a quiet, private home; central location; Page cars, Kinloch Central 9222J.

ROOM—Lovely front room; southern exposure; suitable for one or two gentlemen or couple; on Delmar, between King's highway and Academy; family of three adults; phone Delmar 869YX. (6)

RUTGER, 2346A—Front hall room.

RUTGER, 1907—Large 2d-floor front room; southern exposure; heat, gas and hot bath; suitable for 2 gentlemen; $1.50 each week. (4)

ST. LOUIS, 1318—Two rooms and kitchen.(4)

SCHOOL, 3125—Front connecting housekeeping rooms; gas range, hot bath, heating stove.

SEVENTH, 1148 S.—Two rooms; light housekeeping; large yard; $1.50 per week.

SHENANDOAH, 3144—Two large, unfurnished rooms and bath. (14)

SPRING, 5538 N.—Second-story front room in private family; price reasonable.

SPRING, 510 N.—Nicely furnished room for housekeeping; furnace, gas, hot water; reas.

SPRING, 521 N.—Nicely furnished rooms, with use of kitchen and parlor; suitable for couple; every convenience.

SPRING, 518 N.—Large, nicely furnished room, bath, every conv.; phone; Olive cars.

SPRING, 506 N.—Second-story front room for gentlemen or housekeeping; gas and bath.

STODDARD, 2728—Large 2d-floor front, well furnished for light housekeeping if desired.

TAYLOR, 2602 N.—Newly furnished front; private family; steam heat, hot bath; reasonable. (5)

TENTH, 909 S.—Furnished rooms for housekeeping and one single.

TENTH, 1115 S.—Nicely furnished rooms for housekeeping at $1.50 per week; laundry, bath.

THOMAS, 3013—Two large rooms, furnished or unfurnished; light housekeeping; single or double; bath, gas.

THOMAS, 3062—Nicely furnished rooms, for light housekeeping; single or en suite; reasonable.

TWELFTH, 817 N.—Nice large front room and single; all conveniences; reasonable; phone Franklin av.

TWENTIETH, 1303 N. (near O'Fallon)—Three newly papered rooms, reduced to $10; see barber.

UNION, 1113A N.—Front steam-heated room; gas, hot and cold water in room; $2.50 per month.

VERNON, 4753—New 2-room apartment; heat, gas, 2 ladies or couple; housekeeping; phone.

VERNON, 4639A—Two nicely furnished front rooms for light housekeeping; southern exposure; gas, bath, furnace, phone; reas. (2)

VISTA, 3437—Newly furnished room; all conveniences.

VISTA, 4371—Furnished rooms for gentlemen or housekeeping.

WALTON, 1233A—(Near Page), nicely furnished front room, piano, furnace heat, gas; rished front room, piano, furnace heat, gas; reasonable. (3)

WASH, 1611—Nicely furnished rooms; gentlemen or housekeeping; with cook stove; cheap rent.

WASHINGTON, 2739—Two large, light rooms, only $10 if rented at once. (7)

WASHINGTON, 2915—Pleasant room; gas, hot bath, phone; people employed; $2 week.

WASHINGTON, 3227 — Nicely furnished rooms.

WASHINGTON BL., 3907—One nicely furnished room for light housekeeping; gas, bath, furnace heat.

WASHINGTON, 1900—Neatly furnished rooms, $1 week up; also light housekeeping. (5)

WASHINGTON, 2026—Furnished hall room for gentleman, with closet, bath, phone, $1 per week.

WASHINGTON, 2620—Two rooms, completely furnished for housekeeping; gas for cooking; furnace heat.

WASHINGTON, 2816—Rooms for housekeeping or meals, $2.50 week; hall room, $1.50; hot bath.

WASHINGTON, 3408—Newly furnished front rooms, bath, gas, hot water, furnace heat; all conveniences.

WASHINGTON, 2643—Front back room; southern exposure; gas stove; reasonable; gentlemen; quiet.

WASHINGTON, 2902—Splendid furnished rooms to people employed, cheap, private family.

WASHINGTON, 1601—Parlor, with alcove, $3; second and third floor front rooms; housekeeping if desired.

WASHINGTON, 1635—Nice furnished connecting and single rooms for light housekeeping, cheap.

WEBSTER, 1435—Three rooms, gas, $9; second floor.

WEST BELLE PL., 3147A—Two furnished front rooms, single or en suite; ex.

WEST BELLE PL., 4001—Suite of rooms for light housekeeping or otherwise.

WESTMINSTER PL., 4229 — Third-floor front, separate bath, steam heat, electric light, bath phones. (4)

ROOMS FOR RENT—CITY

MORGAN, 4027—Furnished front and connecting rooms with gas plate, for light housekeeping.

MORGAN, 3341—Nicely furnished room, 2d floor; all conveniences; hot bath at all times; also side room; no children.

MORGAN, 4003—Nicely furnished rooms for light housekeeping; also small room for gentleman.

MORGAN, 3814—Large furnished housekeeping rooms; gas stove, free phone, steam heat; $2.50 week.

MORGAN, 4132—Neatly furnished rooms; private residence, hot bath, gas, furnace, parlor and piano. (3)

MORRISON, 1102—Large, furnished room, with gas and all conv.; $3 week.

OLIVE, 4350—One furnished room; furnace heat; phone Lindell 883.

OLIVE, 1829—Nicely furnished room for lady and husband or housekeeping.

OLIVE, 4049B—Clean steam-heated electric-lighted front room for gentlemen.

OLIVE, 2643A—Unfurnished room, 2d floor; $4 per month.

OLIVE, 1931—Basement room for housekeeping, $2; children taken.

OLIVE, 3142—Second-floor front room for housekeeping; new, neat and clean. (4)

OLIVE, 3142—Nicely furnished room for 1 or 2 gentlemen; all conveniences; private family; lower floor. (4)

OLIVE, 1520—Nicely furnished rooms for light housekeeping and roomers; $1.25 week up.

OLIVE, 2331A—Two connecting rooms, furnished for housekeeping; cook stove, water handy.

OLIVE, 3838B—Nicely furnished steam-heated room; hot water; all conveniences; reasonable.

OLIVE, 3848A—Newly furnished rooms; private family; hot and cold bath; porcelain tub; for ladies; references exchanged. (5)

OLIVE, 3609C—Nicely furnished front hall room, gas, hot bath, private family; $1.50 week. (5)

OLIVE, 2225—Furnished rooms for gentlemen or light housekeeping; also front rooms; hot bath.

OLIVE, 4206A—Two nicely furnished front rooms, single or en suite; southern exposure, steam heat; in family of two adults.

OLIVE, 4043—Comfortable, well furnished 2d-story room; southern exposure; all conveniences; telephone; very reasonable; gentlemen preferred. (7)

PAGE BL., 4455—4 to 6 furnished rooms for housekeeping; southern exposure; piano.(80)

PARK, 2310—Nicely furnished room, steam heat; all conv.; private family; residence. (3)

PARK, 2614—Nicely furnished front and connecting rooms, with all conv.; gentlemen only.

PINE, 3037—Two nicely furnished, steam-heated rooms; hot bath, gas; detached house; reasonable.

PINE, 2688—3 connecting rooms, completely furnished for housekeeping, with range, $4 per week.

PINE, 2722—Two unfurnished, connecting rooms; first floor; central location; conv.; $10 per month.

PINE, 2890—Nicely furnished, convenient rooms; all conveniences for housekeeping. $3.50 week.

PINE, 3526—Nicely furnished front and back parlors, single or connecting, for gents; bath.

PINE, 4422—Large front room, with hall, out board, for couple or single.

PINE, 3222—Front room, 1st floor, nicely furnished; gas, hot bath, furnace, phone; $8.

PINE, 2720—Nicely furnished front rooms for light housekeeping; nice location; $10 per month.

PINE, 3122—Front rooms, first or second floor; gas for cooking; laundry; Kinloch phone.

PINE, 3435—Large, sunny 2d-story front and other rooms; nicely furnished, newly papered; thoroughly heated, hot bath, telephone; housekeeping optional; gas stove; adults; $2.50 each and up.

ROOMS—Two nicely furnished rooms; all conv.; with bath. Box B-148, Post-Dis.

ROOM—Bright southern room; every convenience; good home; reasonable. Phone Lindell 2145.

ROOM—Beautifully furnished 2d-floor front room, $12; West End; private. Phone Forest 5487.

ROOM—Lady in flat will rent room to congenial party with kitchen privileges; 2 car lines. Box B-107, P.-D.

ROOMS—Desirable furnished rooms for 1 gentleman; heat, bath; reasonable; 3800 west; phone Delmar 1670L. (6)

ROOM—Large room for couple; steam heat, bath; 3106 block Morgan; board near; Forest 7811.

ROOMS—Desirably furnished, for 1 gentleman; heat, bath; reasonable; 3800 west; Phone Delmar 1670L. (4)

ROOMS—Beautiful 2d-floor front and connecting rooms, furnace heat; all conveniences; to parties desiring a quiet, private home; central location; Page cars, Kinloch Central 9222J.

ROOM—Lovely front room; southern exposure; suitable for one or two gentlemen or couple; on Delmar, between King's highway and Academy; family of three adults; phone Delmar 869YX. (6)

RUTGER, 2346A—Front hall room.

RUTGER, 1907—Large 2d-floor front room; southern exposure; heat, gas and hot bath; suitable for 2 gentlemen; $1.50 each week. (4)

ST. LOUIS, 1318—Two rooms and kitchen.(4)

SCHOOL, 3125—Front connecting housekeeping rooms; gas range, hot bath, heating stove.

SEVENTH, 1148 S.—Two rooms; light housekeeping; large yard; $1.50 per week.

SHENANDOAH, 3144—Two large, unfurnished rooms and bath. (14)

SPRING, 5538 N.—Second-story front room in private family; price reasonable.

SPRING, 510 N.—Nicely furnished room for housekeeping; furnace, gas, hot water; reas.

SPRING, 521 N.—Nicely furnished rooms, with use of kitchen and parlor; suitable for couple; every convenience.

SPRING, 518 N.—Large, nicely furnished room, bath, every conv.; phone; Olive cars.

SPRING, 506 N.—Second-story front room for gentlemen or housekeeping; gas and bath.

STODDARD, 2728—Large 2d-floor front, well furnished for light housekeeping if desired.

TAYLOR, 2602 N.—Newly furnished front; private family; steam heat, hot bath; reasonable. (5)

TENTH, 909 S.—Furnished rooms for housekeeping and one single. (7)

TENTH, 1115 S.—Nicely furnished rooms for housekeeping at $1.50 per week; laundry, bath.

THOMAS, 3013—Two large rooms, furnished or unfurnished; light housekeeping; single or double; bath, gas.

THOMAS, 3062—Nicely furnished rooms, for light housekeeping; single or en suite; reasonable.

TWELFTH, 817 N.—Nice large front room and single; all conveniences; reasonable; phone Franklin av.

TWENTIETH, 1303 N. (near O'Fallon)—Three newly papered rooms, reduced to $10; see barber.

UNION, 1113A N.—Front steam-heated room; gas, hot and cold water in room; $2.50 per month.

VERNON, 4753—New 2-room apartment; heat, gas, 2 ladies or couple; housekeeping; phone.

VERNON, 4639A—Two nicely furnished front rooms for light housekeeping; southern exposure; gas, bath, furnace, phone; reas. (2)

VISTA, 3437—Newly furnished room; all conveniences.

VISTA, 4371—Furnished rooms for gentlemen or housekeeping.

WALTON, 1233A—(Near Page), nicely furnished front room, piano, furnace heat, gas; reasonable. (3)

WASH, 1611—Nicely furnished rooms; gentlemen or housekeeping; with cook stove; cheap rent.

WASHINGTON, 2739—Two large, light rooms, only $10 if rented at once. (7)

WASHINGTON, 2915—Pleasant room; gas, hot bath, phone; people employed; $2 week.

WASHINGTON, 3227 — Nicely furnished rooms.

WASHINGTON BL., 3907—One nicely furnished room for light housekeeping; gas, bath, furnace heat.

WASHINGTON, 1900—Neatly furnished rooms, $1 week up; also light housekeeping. (5)

WASHINGTON, 2026—Furnished hall room for gentleman, with closet, bath, phone, $1 per week.

WASHINGTON, 2620—Two rooms, completely furnished for housekeeping; gas for cooking; furnace heat.

WASHINGTON, 2816—Rooms for housekeeping or meals, $2.50 week; hall room, $1.50; hot bath.

WASHINGTON, 3408—Newly furnished front rooms, bath, gas, hot water, furnace heat; all conveniences.

WASHINGTON, 2643—Front back room; southern exposure; gas stove; reasonable; gentlemen; quiet.

WASHINGTON, 2902—Splendid furnished rooms to people employed, cheap, private family. (4)

WASHINGTON, 1601—Parlor, with alcove, $3; second and third floor front rooms; housekeeping if desired.

WASHINGTON, 1635—Nice furnished connecting and single rooms for light housekeeping, cheap.

WEBSTER, 1435—Three rooms, gas, $9; second floor.

WEST BELLE PL., 3147A—Two furnished front rooms, single or en suite; ex.

WEST BELLE PL., 4001—Suite of rooms for light housekeeping or otherwise.

WESTMINSTER PL., 4229 — Third-floor front, separate bath, steam heat, electric light, bath phones. (4)

WHITTIER, 717—Neatly furnished room, 1st floor front or 2d floor middle; reas. (5)

WHITTIER, 1025—Two clean, completely furnished rooms for light housekeeping; gas stove, hot water.

WYOMING, 3022—Two large, light rooms. (4)

FOR COLORED

ELLIOT, 1102—Unfurnished or furnished room, on corner; bath.

LAWTON, 3300—To respectable colored; neatly furnished front rooms; conveniences of kitchen, laundry, hot and cold bath; $1.75, $2.50 weekly. (5)

OLIVE, 4068—Neatly furnished room with all conveniences; side entrance.

ROOMS WITH BOARD—CITY

ARSENAL, 2636—First-floor furnished room, single or double; home cooking; $4.50; phone Sidney 727GR. (8Z)

AUBERT, 730—Pleasant rooms, good table; all conveniences; private family; reasonable; gentlemen only.

BARTMER, 5324—Second-floor front room, with board; also 3d-floor room.

BARTMER, 6021—Neatly furnished rooms, with or without board; suitable for 2 gentlemen. (4)

BURD, 1937—Front room, with board, two gentlemen or two ladies; private family.

COOK, 3750—Back parlor, with board, for one; $18 per month each; private family.

COOK, 3687—Large front room, with alcove, suitable for two; furnace heat; good board; reasonable; Bell phone.

COTTAGE, 4311A—Working girl can have furnished front room and board, $3 week; private family.

DAYTON, 2713—Nicely furnished first-floor front room, southern exposure, private family; first-class board; gas, hot bath, for gentleman; terms reasonable. (5)

DELMAR BL., 5017—Desirable room; first-class board; every convenience. (8)

DELMAR BL., 4063—Two double rooms, with first-class board and conveniences.

DELMAR BL., 5735—One nicely furnished front room, 2d floor; all conveniences, with or without board.

DELMAR BL., 4333—Second and third story front room; southern exposure; good table; phone; references. (5)

DELMAR BL., 4111—Pleasant 2d-floor rooms, single or en suite; good home cooking; gentlemen. (5)

DELMAR BL., 4052—Rooms and board for gentlemen, $4.50; home cooking; bath, phone. (3)

DELMAR BL., 4241—Elegantly furnished, southern-exposed, 2d-floor front room, with board; for gentleman or couple; refs. (6)

DELMAR, 4063—16- foot square room with bed; alcove; good board; all conveniences, for two; $50.

DELMAR BL., 3817—Nice, quiet gentlemen to share large second-floor room; all conveniences; reasonable.

DELMAR BL., 4363—Two beautiful furnished second-floor front rooms, with excellent board; conveniences.

DELMAR BL., 5093A—Nicely furnished room, with board, in private family; all conveniences; reasonable.

DELMAR BL., 3868—Nicely furnished 2d-floor rooms for 3 or 4 gentlemen; also other rooms, with first-class board; every convenience; hot water and bath. (5)

ELLIOT, 1216—Front room, with or without board, for couple or single.

FAIRMOUNT, 5141—Room and board in private family, for two people employed. (5)

FLAD, 3803—Compton Heights district; large furnished room; good board for two. (4)

FOUNTAIN, 4022—Neatly furnished south double room; reasonable; with or without board; gentlemen only.

GARFIELD, 5063—Large 8-room flat, modern conveniences; lovely high location; stone front; $17.

GARRISON, 817 N.—Nicely furnished rooms, with or without board; all conv.; two car lines.

GRAND, 1526 N.—Nice furnished room, with board; all conveniences.

GRAND, 8 N.—Nicely furnished room, with board, for 2 girls employed; use of piano, furnace heat; $5 week.

GRAND, 1635 S.—Large south room; well heated; excellent meals; rates reasonable. Telephone Grand 439.

GRAND, 2539 N.—Well-heated, furnished room, with board; private family; 1 or 2 gentlemen. (7b)

GRAND, 12 N.—Two beautiful, connecting, unfurnished rooms, 2d-floor front, furnace heat, hot bath, phone; $15 per month; with or without board; private family.

HICKORY, 1800—Second-story front room, with good board, for gentleman; hot bath, all conveniences; also single room.

HORTON PL., 570—Newly decorated 6-room flat; Home Comfort furnace; reasonable rent. 4

KING'S HIGHWAY, 815 N.—Nicely furnished rooms with board; block of Olive and Suburban cars.

KING'S HIGHWAY, 1236 N.—Large, handsomely furnished room; excellent table; Bell phone. (7b)

LACLEDE, 3470—Neatly furnished room with board; bath, furnace heat; $3.50 to $4.50 per week.

LAFAYETTE, 2146—Elegantly furnished rooms, with good board; all modern conveniences; reasonable. (2)

LAFAYETTE, 2604—Opposite Lafayette Park —Two nicely furnished front parlors with first-class board; every convenience; suitable for 4 gentlemen; $4.50 per week; also hall room, with board; $4.50 per week; free phone Sidney 889.

LA SALLE, 903—Two neatly furnished front rooms, single or adjoining, second floor, bath, gas, with or without board; reas. (4)

LAWTON, 2923—Can take few more boarders; refined family; own home. Bomont 1612R.

LEWIS PL., 5—Beautiful rooms, single or en suite; fine location; modern location; breakfast and dinner.

LINDELL BL., 3960—Second-story front room, with board; 2 gentlemen or couple.(5)

LINDELL, 1335—One or two elegantly furnished rooms; board; small family; adults.

LINDELL BL., 3942—Second-story front and single room, with board; phone, Lindell 3421.

LINDELL, 3650—St. Louis' most select private boarding home; extraordinarily located, perfect condition and cleanly kept; equipped with steam heat and every modern convenience; exquisitely furnished; particular as to character of entrants; unequalled table and service.

LOCUST, 2930—$60,000 spacious mansion; recently papered and cleaned; satisfying home cooking; $5. (6)

LOCUST, 2815—Beautiful connecting housekeeping rooms, gas range, bath, heat, strictly private and homelike; also hall rooms, $1; board, $4 week. (4)

LUCAS, 3411—Clean, warm room, very nicely furnished, with or without board; private home. (4)

MAPLE, 5208—Clean furnished rooms, with board, in small private family; reasonable; furnace heat.

MORGAN, 4323—Nicely furnished rooms; best table board; all conveniences; both phones.

MORGAN, 3501—Nice single room, with 1st-class board; service, electric light. Phone Bomont 406. (5)

MORGAN, 3411—Second-story front alcove; other rooms; good board; all conveniences; furnace; phone (6)

OLIVE, 3853—Large and single front room, with or without board; furnished. (6)

OLIVE, 4416—Nicely furnished rooms, with good board; private family; all conveniences.

OLIVE, 4002A—Nicely furnished room with board; private family; bath, phone; $3.50 week.

OLIVE, 4410—Private, sociable home; good board; nice rooms; reasonable; parties employed; all conveniences. (4)

PAGE, 3568—Room and board; private family; gents only; excellent table; Lindell 3088; reasonable. (3)

PAGE BL., 4935—Good board and comfortable rooms; all conveniences; for gentlemen or ladies employed. (4)

PESTALOZZI, 3538—Tower Grove Park; two large, beautiful, adjoining hot-water heated rooms, first-class board; Grand and Fourth st. cars.

PINE, 3203—Two nicely furnished rooms for housekeeping; single or en suite; all conveniences; reasonable.

PINE, 3510—Excellent rooms and board; extra meals; phone, hot bath, everything first-class. (2)

ROOM AND BOARD—One small room and board for working girl or light housekeeping, on South Side. Box B-29, Post-Dis.

ROOM AND BOARD—Handsomely furnished, board optional; for gentlemen; answer by letter, Box B-66, Post-Dispatch. (2)

ROOM AND BOARD—For two gentlemen; in West End, private family; $50 month. Box B-35, Post-Dispatch.

ROOM AND BOARD—Fine room and board for two, 2 in family; cheap; piano; $4.50 week. Victor 1402R. (4)

ROOM AND BOARD—Nicely furnished room in small private Jewish family; breakfast optional; West End; references. Box B-98, Post-Dispatch.

ROOM AND BOARD—Single room, nicely furnished, with board; excellent accommodations; refined people; West End; private family. Forest 6034.

ROOMS—Private Jewish family, McPherson near King's highway, have beautiful rooms, steam heat; all conveniences; for 2 gentlemen or couple; excellent table. Box B-108, Post-Dispatch. (4)

ROOMS AND BOARD—Widow in comfortable flat has board for congenial ladies employ

HELP WANTED—FEMALE

MAID Wtd.—French speaking maid. 3720 West Pine B'l'd.

BABY'S NURSE—Wtd., experienced nurse girl; must have best of references; wages $15 per month. Call 3720 West Pine B'l'd.

BOOKKEEPER Wtd.—Young lady to save for baby daily 1 to 5 p. m. Call 1226 Chestnut.

BOOKKEEPER Wtd.—Young lady stenographer, to care for 15-months-old child; must have good references. Call 1 to 2 p. m. 2 Portland pl.

BOOKKEEPER Wtd.—At once; 15 years old; one who can go home at night. 1 Portland pl.

NURSE Wtd.—Intelligent young woman for general housework; must be good cook and laundress. Call 3544 Westminster.

COOK Wtd.—Experienced cook and laundress; good wages. Call 7:30 to 9:30 a. m. 704 Washington av., 2d floor.

COOK Wtd.—Good cook and laundress; wages $25. Call 704 Washington av., 2d floor (rear).

DRESSMAKER Wtd.—Experienced; also apprentices. Apply 1st floor, 1004 Broadway and Blueberry.

DRESSMAKER Wtd.—Experienced on waists; steady work; good pay. Delmonte Mfg. Co., 1st floor, 1004 Broadway.

DRESSMAKER Wtd.—Experienced on shirt waists; steady work; good pay. Delmonte Mfg. Co., 1st floor, 1004 Broadway.

DRESSMAKER Wtd.—Experienced; steady work; good pay. Delmonte Mfg. Co., 1st floor, 1004 Broadway.

DRESSMAKER Wtd.—Experienced; steady work; good pay. Delmonte Mfg. Co., 1st floor, 1004 Broadway.

DRESSMAKER Wtd.—Experienced on shirt waists

AUTOMOBILES

AUTOMOBILE—For sale, Cadillac runabout, $275. Box B-105 or Kinloch Cent. 8050.

AUTOMOBILES—For sale, several Welch cars; good condition; owners having ordered 6-cylinder Welch cars. Morrison Auto Co., 4539 Delmar bl. (8dc)

AUTOMOBILE—For sale, 4-cylinder automobile, little used; in perfect condition; seats 5 persons; has demi-limousine top; price $800; can be seen at the Wm. Young Carriage Co., 4524 Delmar bl.

AUTOMOBILE—For sale, 1 Thomas Limousine, with extra touring body, 4-cylinder, 30 horse-power; fully equipped; good as new; cash or time; owner going to Europe. Phone Kinloch St. Clair 75, Bell East 500 East St. Louis, Ill. (6)

AUTOMOBILE—For sale, 1907 Durris, with 1908 rear axle, new shaft, 1908 steering gear; engine thoroughly overhauled; $1200. Halsey Automobile Co., 3918 Olive st. (8dc)

HORSES AND VEHICLES

WANTED

HORSE Wtd.—Small horse and park wagon for delivery purposes; call Delmar 1741 Linde'l 3491. (5)

HORSE Wtd.—For its feed for winter; will give first-class care. H. Balling, 604 N. Leffingwell.

WANTED—Privilege of good, durable plug horses, weight 12 or 13 hundred; willing to pay $25 down and $25 per month until paid for. Call at 4127 Sarpy street after 4 p. m.

FOR SALE

ARABIAN heave tablets cure heaves, coughs, distemper; write for treatment; blanks. BeSaw Chemical Co., Cleveland, O. (7)

BUGGIES—For sale, several second-hand storm buggies; newly painted and in good repair; also high-grade new storm buggies on hand. E. Gartner, 905 N. 20th st. (8dc)

BUGGIES—For sale, reliable storm buggies, peddling, grocery, bakery, butcher, laundry, milk, carpenter, painter, whitener, decorator, plumbing, tinner, platform top wagons and track spring stake wagons. $50 to $225. John Tobinka, 1340 N. 7th st. (10)

HARNESS—Cheapest place in city; new and second-hand harness. A. Thickett, 1522 N. Broadway. (8c)

HORSE—For sale, large work horse, 1200 lbs., only $40. 917 Russell.

HORSE—For sale, horse, wagon and harness, bargain; $35. 3880 S. Main.

HORSE—For sale, small bay horse for buggy or light work; $35. 4467 Papin st.

HORSE—For sale, small horse, or will trade for park wagon. 6064 Hancock av.

HORSES—For sale, 15 horses and mares; mares in foal; $65 up. 2208 Morgan st.

HORSE—For sale, horse, harness and rubber-tired storm buggy. 620 S. 7th. (5)

HORSE—For sale, gentle bay mare; cheap; phone Delmar 3190, Station 10.

HORSES—For sale, chunky mare, $40; also delivery mare, $30. 5088 Easton av.

HORSE—For sale, large black horse, 17 hands high; good worker; $65. 3111A Pennsylvania av.

HORSE—For sale; brought from the country; large body, good puller; call soon. 2713 Washington. (3)

HORSE—For sale, black horse, 6 years old; runabout and spring wagon; your price, 2735 Lacledе av.

HORSE—For sale, good driving or delivery horse, 6 years, 16 hands, sound; $135. 6112 Virginia. (3c)

HORSE—For sale, good delivery horse, 15½ hands, sound, chunky built; $90. 6112 Virginia. (3c)

HORSE—For sale, large bay saddle or driving horse; a fast trotter. A. Rush, 6114 Ridge. (4)

HORSE—For sale, small mare, $10; harness, $1 and $2; wheels and parts of vehicles, any offer. 2311 S. Broadway.

HORSE—For sale, fast pacing horse, suitable for buggy or wagon; will sell cheap. 2635 S. 8th.

HORSES—For sale, sorrel horse, $25; bay mare, $35; two 3-spring wagons, harness; cheap. 3639 Evans av.

HORSES—For sale, cheap, 5 horses and mares; Weiss Beer Brewery stables, 2805 Franklin av.

HORSES—Widow will sell 2 fast pacing mares, runabout and harness; sacrifice. 1422 N. 22d st.

HORSES—For sale, two big horses; $25; two $35; two mules. Union Cement Co., 2731 Pine.

HORSES—For sale, four large work horses; mares; also mule; $25; light two-horse stake wagon; harness. Apply 2634 Morgan.

HORSES—For sale, good team work horses, cheap if sold by next 2 days; new harness. 3860 Delmar bl.

HORSES—For sale, 10 mares and horses, $15 up; two heavy in foal by jack, guaranteed, $115; storm buggy, harness. Bradford Coal Co., rear 2137 Franklin.

HORSE—For sale, beautiful, large sorrel horse; good looker, lady broke; storm buggy, harness; also stanhope; sell separate. 2019 Market st.

HORSES—For sale, 15 horses, mares, all sizes, $10 to $125; team of mules, $50; wagons, harness and buggies; reasonable. Eureka Transfer Co., 2209 Franklin av.

HORSE—For sale, good horse for wagon use; good looker; 16 hands, 7 years, sound, good worker; give trial; stands yesterday's inspection; $200. Victor 1022L. 6112 Virginia. (3c)

HORSE—Having bought an auto will sacrifice ideal road horse; gaited, level-headed, sound, fearless of all objects; can brush 2-minute clip; no better bred; handsome under saddle; new trap and harness. Call 6174 Westminster pl.; phone Forest 769. (8)

HORSE—For sale, fine horse, 5 years, 16 hands, 1200 lbs. and sound; color iron gray; also Bobby Burns rubber-tired storm buggy, like new, and harness; finest outfit in city; cost last spring $650; will take $250 for horse alone; worth more than now using atuomobile; great opportunity. 3706 Delmar bl.

HORSES—For sale; gentleman giving up driving will sell his outfit, consisting of handsome 6-year-old Kentucky-bred mare, elegant saddler and large enough for any one; also large horse, 7 years, safe and reliable, for the most timid person to drive; also handsome, chunky-built 6 and 7 year horses, weighing 1200, suitable for any business purpose; storm buggy and harness and heavy brass-mounted express harness; cheap; call stableman, 3651 Washington; reason for selling, using machine.

MARE—Drummer will sell handsome black mare; $100; bargain. 4535 Cass av.

MARE—For sale, mare, harness, peddling wagon, $50; horse, top wagon, harness, $75. 2733 S. Broadway.

MARE—For sale, good mare, 15 hands, sound, gentle, for women to drive; good for light delivery; $45. 6112 Virginia. (3c)

MULES—For sale, 300 mules, mares, horses. Joe Maher Jr., 1925 N. Broadway. National Stockyards, East St. Louis. (56c)

STORM BUGGY—For sale, handsome, high, stylish late style, rubber-tired storm buggy; cost $255, for $84. Miss Ferguson, 3629 Lindell boulevard; coachman.

TEAM—For sale, heavy coal team, good pullers. 4269 Kossuth.

WAGON—For sale, 1 good coal wagon. S. Bland, 6124 S. 4th st.

TOP WAGONS.

I have on hands several large and small new top wagons, suitable for bakers, grocers, butchers, laundrymen, etc.; also new and second-hand storm buggies; come and inspect. E. GARTNER, 905-11 N. 20th. (8c)

MISCELLANEOUS WANTS

BROILER Wtd.—For cash, 36-inch charcoal broiler. Box B-99, Post-Dispatch. (3)

A BARGAIN price paid; old clothes, feathers; postal. Broden, 1008 N. High. Can. 3837R. (4c)

A BARGAIN price for ladies', gentlemen's clothing, suits, overcoats, $3, $10; feathers, 40c pound. Central 6912L. Main 4415. Gilbert, 1419 Carr. (8c)

ABSOLUTELY best prices for gentlemen's old clothes, shoes; postal or call at store. Yatkeman, 2309 Market st. Central 6741. Bomont 1910. (8c)

BARGAINS in evening and street dresses, ladies' and gentlemen's cast-off clothes bought. Mme. Miller, 607 Walnut st.; Central 8711. Olive 1243. (55)

CASH paid for diamonds, old gold, silver. S. Smith, 7 N. Broadway, opposite Courthouse.

SIDEBOARD Wtd.—For cash, back bar sideboard. Box B-100, Post-Dispatch. (3)

SLAB Wtd.—Marble candy slab, about 40x30x1¼ inches. Box B-10, Post-Dis. (3)

ANIMALS

PUPS—For sale, variety of 50 puppies. St. Louis Bird and Dog Exchange, 1016 N. Olive. (54)

PUPS—For sale, bull terrier pups, sired by Spug McGuffs; give pedigree; cheap. 3222 Pine st.

BICYCLES

MOTORCYCLE—For sale, one motorcycle, two Pierce bicycles; bargain. 1015 N. Broadway.

DAYTON BICYCLES.
$25 and $50.
AMERICA'S FINEST WHEEL.
Call and be convinced.
MOUND CITY CYCLE CO., 102 N. 12th. (83c)

BOATS AND LAUNCHES

LAUNCH—For sale, cabin launch, 30x8, cost $2000, sell for $700; 20-h. p.; seats 20 people; bargain. Box B-146, Post-Dis.

BOOKS AND PERIODICALS

BOOKS of all kinds bought and sold; call or send address to Mills' Book Store, 607 Chestnut st. (4)

MACHINERY

WANTED

MILLING MACHINE Wtd.—Good second-hand milling machine. Box B-176, P.-D.

FOR SALE

MOTORS—For sale, two 40-h.p. variable speed 220-v. Jenny motors, complete with electric automatic control. Reason for selling, too small; adapted especially for printing press-work. On exhibition at 204-6-8 Franklin. C. J. & F. E. Briner. (8)

PATENTS AND PENSIONS

PATENT—For sale; have a good patent; will sell or take partner. 1617A Arlington av., St. Louis.

POULTRY AND BIRDS

POULTRY—For sale, white Plymouth Rock pullets, April and May hatch, from the laying stock that produced 1376 eggs last February; prices reasonable. H. D. Heltzell, 812 Olive st. (62c)

SEWING MACHINES

SEWING MACHINE—For sale, 1 Wilson & Gibbs sewing machine, cheap; in first-class order. Call evenings, 3577 Ridge. (4)

SEWING MACHINE—For sale, sewing machine, gas stove, water heater, laundry stove, coal range, refrigerator. 4403A Page Bl.

A GENUINE bargain: $21.50 buys our regular $25 and $40 machines this week; these machines have a complete set of attachments and are fully guaranteed for 10 years; 50 used machines, $5 to $12.50; machines that sew, rented for $1.50 to $3 per month; repairing, $4; open evenings. New Home Parlors, 1208-10 Franklin; Main 2778. Central 5500. (8c)

STORE AND OFFICE FIXTURES

A. OXFELD, store and office fixtures bought and sold. 1028 N. Broadway. (23c)

FIXTURES—For sale, 3 counters and a lot of shelving; will sell cheap. 3041 Lucas.

POOL TABLES—For sale, 3 pool tables, cheap. 1800 Chouteau. (4)

TO EXCHANGE

PARTY owning stylish trap and safe horse wishes to exchange for a good upright piano. Box A-108, Post-Dispatch. (4c)

TYPEWRITERS

THE TYPEWRITER EXCHANGE, 208 N. 9th st.; all typewriters fully guaranteed for one year; typewriters rented, two months for $5; write for our catalogue. (8c)

TYPEWRITERS—All makes repaired, rebuilt, rented and sold. Rebuilt Typewriter Co., 311 N. 7th st.; phones: Bell, Main 1162; Kinloch, Central 4889. (8)

TYPEWRITERS — For sale, Remington, Smith, Oliver, Underwood Typewriters, $25 to $50; others $15; rentals, 2 months, $5.00. St. Louis Typewriter Exchange Holland Bldg.

WATCHES AND JEWELRY

DIAMONDS AND WATCHES ON CREDIT. LOFTIS BROS. 2d floor Carleton Bldg. (8c)

BusinessChances

BUSINESS CHANCES

BUSINESS CHANCE—Wanted, man to invest $200 in repertoire show, to act as treasurer, on $25 guarantee weekly. F. J. Warner, St. Charles Hotel.

BUSINESS CHANCE—Wanted, information regarding patent which would be money maker; only inventor who wishes to sell direct to manufacturer need answer; give price and brief description. L. Darbyshire, box 1912, Rochester, N. Y. (34c)

BUSINESS CHANCE—Wanted, an office man with $2000 to invest in an established manufacturing business; salary $150 per month; details given only with personal interview; references exchanged. Box A-45, P.-D. (3c)

BUSINESS CHANCE—An extraordinary opportunity for man with executive or salesman's ability, to take management of manufacturing business; must have some money to invest in business. Box B-152, Post-Dispatch.

BUSINESS CHANCE—For sale, lease and furniture of 80-room hotel, in Central Illinois city of 9000 population; 4 good railroads; no opposition; will stand thorough investigation; price $6500; $3000 cash. Box A-171, Post-Dispatch. (83c)

BUSINESS CHANCE—Wanted, by a large manufacturing corporation, capable man to take charge of established business in the states of Missouri and Oklahoma; required to hold stock in the company during continuance of contract; only those looking for permanent positions need apply; suitable salary and expenses paid. Address J. L. Owens Mfg. Co., Minneapolis, Minn.

BAKERS—We sell movable bake ovens, guaranteed satisfactory, for cash or on time payments. Middleby Oven Mfg. Co., 216 Walnut st., St. Louis, Mo. (8)

CABINET SHOP—For sale, cabinet shop, with horse, wagon, 15 pool tables; rented $96 per month. 922 Cass.

BUSINESS WANTED

BUSINESS Wtd.—Furniture refinished; color changed; antique, mission or modern effects produced; high-class work; reasonable rates. 4596 Evans; phone Forest 2074. (80c)

CANNED GOODS Wtd.—On 60 days' time, in small store. H. Balling, 604 N. Leffingwell.

COLLECTIONS—Let us collect your rents and accounts; charges reasonable. The J. Back Agency, 904 Pierce Bldg.; Bell, Olive 2354. (83c)

STORE fronts, fixtures and general alterations, plans and specifications furnished. J. A. Clark, architect and builder. Central 8191. 2205A N. 12th st. (6c)

BUSINESS FOR SALE

BAKERY—For sale, $550 takes first-class bakery and confectionery, on account of leaving town. 1501 Lami. (5)

CONFECTIONERY—For sale, confectionery, grocery and restaurant; call between 11 and 12 a. m.; terms or cash. 5621 Easton av. (4)

CONFECTIONERY, cigars, groceries, established 15 years, about $200 below invoice; cheap rent; nice living rooms; owner sick. SMALL INVESTMENT CO., 902 Chestnut st. (83)

DRUG STORE—For sale; transfer point; West End; must sell; see at once. Corner Maple and Hodiamont.

DRUG STORE—For sale, complete stock and fixtures; cheap; corner Easton and Prairie. (7)

FURNISHED HOUSE—For sale, 8 rooms, neatly furnished, one-third down, balance monthly; leaving city. Call and see; no agents; 3114 Lucas av.

FURNITURE STORE—For sale, clean, $2000 stock of furniture and hardware; city of 2000 population, surrounded by fine farming country. J. O. Thompson, Box 475, Harper, Kan. (27)

GROCERY—For sale, grocery store. 1206 Chouteau.

GROCERY STORE—For sale; room for butcher; all cash trade; will invoice. 6303 Page.

GROCERIES—For sale, cheap, two excellent grocery stores; if interested, write P. O. Box 1049, city.

GROCERY—Clearing $125 monthly; rent $18; living rooms; must sell; see it today for sacrifice; price $400; be quick. 5006½ Olive st. (3)

GROCERY—For sale, grocery and meat market; sales average $50 a day; must be sold at once. Apply Bidge and Arlington Drug Store.

GROCERY—For sale; $500, balance monthly before invoice to wind up estate; splendid old-established corner; income $60. MISSOURI REALTY CO., 821 Chestnut.

GROCERY—For sale, one of the best grocery stands in West End; $1000, half cash, balance easy terms; an opportunity rarely offered on a first-class fresh stock of goods. Box B-132, Post-Dispatch.

HOTEL—Downtown, 31 rooms; rent $90; 5-year lease; easily clears $3000 yearly; price $1500; sacrifice. SMALL INVESTMENT CO., 902 Chestnut st. (83)

MEAT MARKET—For sale, cash meat market; good location; want to retire from business. Apply Box P-111, Post-Dis. (4)

RESTAURANT—For sale, first-class R. R. restaurant, doing good business; for particulars phone Kin. St. Clair 804R.

RESTAURANT—For sale, chili restaurant, established business; will sell cheap; reason, going to leave city. 2215 Washington.

RESTAURANT—For sale, restaurant and lunch room; living rooms; sickness cause. 2231 Franklin.

RESTAURANT—If you are interested in restaurant business, investigate this one; reasonable price. 910 Market.

RESTAURANT—For sale, restaurant, catering to shoe factories; come and investigate. 1501 S. 9th.

RESTAURANT—Books show $25,000 yearly business; rent $65; 2½-year lease; price $1000; $600 cash, balance monthly. SMALL INVESTMENT CO., 902 Chestnut st. (83)

RESTAURANT—For sale, restaurant, doing $25 to $30 daily business; cash or terms to quick buyer. 7 N. Main st., East St. Louis, Ill. (4)

BUSINESS FOR SALE

RESTAURANT—For sale; $75, easy terms; foreclosing mortgage; living rooms. MISSOURI REALTY, 821 Chestnut, room 208.

RESTAURANT—For sale, restaurant and lunchroom; good location; must sell quick. 8 N. 14th. (5)

ROOMING HOUSE—For sale; $75 secures splendid location, with assured living. MISSOURI REALTY CO., 821 Chestnut, room 208.

ROOMING HOUSE—For sale; rent $35; 10 lovely furnished rooms; furniture; nearly new; leather davenport; fine rugs. 3515 Lawton; sacrifice, $350.

ROOMING HOUSE—For sale, rooming and boarding house of 12 rooms, newly furnished and full of roomers; everything first-class; bargain; cor. of 18th and E. Guellet & Jones, Granite City, Ill. (3)

STORE—For sale, retail store, clearing $150 month; established 20 years; reason for selling, other business. Call or ad. W. H. Pennell, 1748 Chouteau av. (4)

TAILOR SHOP—For sale, tailor shop, doing a fine business; good locality; retiring on account of sickness. Box B-140, P.-D.

TURN your stock into cash; call an auctioneer from L. Blumenkanz & Co., 1502 Market st. (8c)

Business Cards

BUSINESS ANNOUNCEMENTS

AAA!—Cheapest place in town for printing. McGill & Co., 121 N. 11th st. (14)

CALL Lindell 3365 or send to Forstel, 4230 Maffitt av., any kind of repair work on your home; weather strips put on. (83)

HAIR CUT, 10c; shave, 10c; shampoo, 10c; hand or machine massage, 10c; tonic, 5c; neck shave, 5c; all first-class work; bath, 10c; try us. Numa House Barber Shop, 1611½ Market st.

SPECIAL NOTICES

HARRIS, custom-made $4 shoes. 407 N. 6th st.; never hurt your feet. (16)

HAS a polar bear cold feet? Not if he wears Harris Polar C. shoes. 407 N. 6th st. (16)

LADIES Wtd.—To use Souvenir Blueing. For sale at all grocers. Weber Mfg. Co., manufacturers, 412 N. Main st. (7)

SPECIAL NOTICE—Street car accident, Oct. 19, 1908, corner Pine and Grand. Any parties witnessing scene will please leave address at 5514 Olive.

STEAM CARPET CLEANING

ABSORENE process of dry renovation gets all dust and grime off; inexpensive; restores colors; quick delivery. Central 841, Tyler 1270. A Absorene Wallpaper, Paint and Carpet Cleaning Co.

ACME STEAM CARPET CLEANING, 1442 N. Grand av.; carpets called for and delivered everywhere. Lindell 1600. Delmar 1728. (21xc)

AMERICAN Steam Carpet Cleaning Co.; formerly at 19th and Pine, now at our new location, 2821 Easton. Phone Bomont 946. Central 4967. (8c)

CHICAGO Steam Carpet Cleaning Co.; carpets renovated to look like new; also upholstering. Tel. Lindell 2030, Kinloch Delmar 2451. 3329 Finney. (8c)

EMPIRE Steam Cleaning Co.—Carpets taken up, cleaned and made over and laid; lowest prices. 2123 Lucas av.; Beaumont 250. Central 4305. (8c)

GLOBE Carpet Cleaning Co.; upholstering and carpet renovating; best work; lowest prices; Bell Kinloch 852; Kinloch, Central 4094. 2625 Olive st. (8c)

PRETTYMAN Upholstering and Compressed Air Carpet Cleaning Co., 1819 N. Grand. Lindell 2806; Delmar 873. (5)

STORAGE AND MOVING

ABSOLUTELY FIREPROOF WAREHOUSES —New and indestructible for safekeeping furniture, pianos, valuables, trunks, boxes, etc.; clean rooms, strictly first-class; moving, packing, crating; ship goods with our care; money advanced; get our rates. R. LEONORI AUCTION & STORAGE CO., Grand and Laclede; both phones. (8c)

BONDED WAREHOUSE—Henry C. Wiehe Furniture and Storage Co., 1512-14-16 Franklin av.; money advanced when desired. Kinloch C. 4305.

MOVING, PACKING, STORAGE; parties storing fine furniture should examine the place; cheapest for storage, see that goods will not be stocked in open lofts; if storage is dirty and unsanitary; we offer finest sanitary, private room storage; equally fireproof as if open loft warehouse (claiming to be fireproof) in St. Louis. New York Storage Co., 2219 Wash. (21c)

SOUTH SIDE STORAGE AND MOVING CO., 1901-1903 Sidney st.; telephone Sidney 235, Kinloch Victor 607.

Fireproof Sanitary Storage.

Our new fireproof warehouse is now ready to receive storage. Insurance rates the lowest; we will also move, pack and ship your goods at the lowest rates; get our prices; money advanced; furniture taken in exchange for moving. Bomont 685; Central 6112.

STOECKER & PRICE, 2918-20 Franklin. Walter G. Taylor, Mgr. (8c)

SANITARY STORAGE.

Langan & Taylor S. and M. Co.

Call and inspect our sanitary rooms for the safekeeping of fine furniture; all rooms fumigated before your goods are put away. We employ expert packers and movers. Ask for our insurance rate; it is the lowest. All work guaranteed. 1823 Washington av. Bomont 3220, Central 3458. (8c)

Edw. A. Langan Storage & Moving Co.

2004 MORGAN ST.

Moving, packing and shipping; our warehouse is bonded; we will buy furniture you have for sale and will also sell you any furniture you may need; give us a call. Bomont 390. Central 5053. (14c)

American Storage and Moving Co.,

BOMONT 261. LANGDALE BROS. CENTRAL 6829.

Our New Reinforced Concrete Fireproof Warehouse.

2808 and 2610 Lawton av., has the lowest insurance rate in the city, on goods stored; 50c per $100 a year. Let us quote you prices on moving, packing or storage. Main office, 2315 Olive st. (15c)

Imitation Is the Sincerest Flattery.

Which was the first warehouse to break the deadlock of high rates and give lowest insurance rate in St. Louis?
Which was the first to bring all Eastern ideas into the West?
Which is the original domestic economist?
Which is the first in everything?

Ask your own insurance agent which company has the lowest rate in town.

We want your storage.

INDESTRUCTIBLE
FIREPROOF STORAGE CO.

2201-15 Washington av.
Bomont 3100. Central 1501. (8c)

FREIGHT FORWARDING.

REDUCED FREIGHT RATES
On Household goods to all Western Points.
JUDSON FREIGHT FORWARDING CO., 1501 Wright Bldg.
PHONES—Central 6008. Main 1245. (15c)

WALL PAPER CLEANING ETC.

PAINTING, papering, at lowest prices; rooms, $2 and up, work guaranteed; phone Forest 7543. P. Lawrence. (83c)

ROOMS papered from $2 up, paper included. Charles Oakley & Co., 7 S. 4th. (5)

SOPHIR BROS., 4470 Easton; painting and wall paper; rooms, $3 up. Delmar 2559, Forest 3658. (8c)

Professional

DETECTIVES

DETECTIVE—Private; does shadowing and investigating; locates missing people; strictly confidential. 3026A Olive; phone Bell Lindell 1322. (8)

DETECTIVE—Expert, desires confidential work anywhere; absolute secrecy. Ad. P. O. Box 770, St. Louis. (8c)

DETECTIVE, expert, does shadowing, investigating, locating, guaranteed service. 2502A Olive st.; phone Bomont 1505. (4)

INSTRUCTION

TUITION—For sale; good in Barnes' Business College for 20 weeks. Call at 3868 Delmar bl. (4)

SCHOOLS AND COLLEGES

JONES & HENDERSON BUSINESS COLLEGE, Olivia Bldg., 1023 N. Grand; thorough individual instruction in shorthand, typewriting, bookkeeping, penmanship, arithmetic, etc.; catalogue free. (8c)

DENTISTS

DR. F. B. CHASE,
DENTIST.
Oriel Bldg., Sixth and Locust sts. (36c)

MEDICAL

ANY disease treated; consultation free. Dr. Crowley, 1543 N. 8th st. (6)

DANCING

ACADEMY of Mr. Jacob Mahler, 4911 Washington bl.; catalogues mailed. (8c)

ACADEMY of Prof. Frankel, 1441 Chouteau. Join beginners' class Friday evening, Oct. 23; one course $3; best school; best instructions. (5)

ACADEMY OF DANCING, Westminster Hall, 3806 Olive st.; Prof. Clark's party every Thursday evening, classes open for beginners Monday and Saturday afternoons; 10 assistant teachers; both phones. (8c)

ATTEND Prof. Frankel's dancing parties every Wednesday evening; admission, ladies, 10c; gentlemen, 25c; best orchestra; elegant hall. Academy, 1441 Chouteau. (3)

ATTEND select receptions Jefferson Dancing Academy, 21st and Olive sts., Thursday and Sunday nights and Sunday afternoons; classes Tuesday and Saturday nights. (8)

ATTEND reception Central Dancing Academy, 3300 Easton, every Thursday, Saturday, Sunday afternoon and evening; beginners' classes Monday, Wednesday and Friday evening; single lessons 25c. E. C. Schwenk, proprietor. (6)

BELLEVUE—Easton and King's highway, guarantees all dancing term; single lesson 35c; sessions Monday, Wednesday, Thursday, Friday, Saturday; reception Sunday. (3)

CLENDENEN'S beginners' classes every Monday, Thursday; take Suburban car to Arcade av. (6)

COLISEUM Dancing Academy, 11th and Pine; select parties, Wednesday, Saturday, Sunday afternoons and evenings; class open Tuesday, Friday evenings; best floor and orchestra in the city. Ahern & Albers. (8c)

NEWSUM'S HALL, 1412 N. Grand, formerly Trimp's; receptions Wednesday, Saturday and Sunday evenings; classes Monday and Friday evenings; admission, gentlemen, 35c; ladies, 15c. S. A. Newsum, Prop. (7)

PROF. AND MRS. BEHENSKY, 1302 Olive st.; only school guarantees waltz, two-step, in one term; lessons every day and evening; private any hour (stage dancing); best conducted school; members American Dancing Teachers' Association. (8)

$25 PRIZE WALTZ given at Coliseum Dancing Academy, 11th and Pine, Saturday evening, Oct. 24. (6)

WEINTRAUB DANCING ACADEMY, s. w. cor. 7th and Franklin; reception every Wednesday and Saturday evening; Sunday afternoon and evening; class open for beginners every Monday and Thursday evenings; terms reasonable. (83c)

DRESSMAKING AND MILLINERY

DRESSMAKER—Will make perfect fitting tailored skirts for $2; waists 50c up; suits and dresses accordingly. S. Willner, 1248 S. Broadway. (8)

SEAMSTRESS—Refined, young lady desires sewing by the day; children's sewing a specialty; $1.50 per day. Box B-118, P.-D.

SEAMSTRESS—Allround seamstress wishes engagements in families; city or suburbs. 3737 Finney av.

ATTORNEYS AT LAW

ADVICE FREE—Divorce and damage suits and all legal matters respectably attended to without notoriety. Central Law Bureau, 813½ Chestnut st. (8c)

ALL legal matters and pensions faithfully attended to; advice given free. 1023 Chestnut st. (8)

THEATRICAL

THEATRICAL—Wanted quick, ingenue; salary $30; showing here this week. Weber Theatrical Agency, 709 Pine. (c)

THEATRICAL—Piano player wanted at once; also cashier and singer combined for Springfield, Ill. Inquire 1413 Market.

THEATRICAL—Films rented. latest features, with banners; first-class service; reasonable rates; will make reductions on time payments, same as cash; operating booths to order; we sell automatic piano, chairs, carbon, tickets, etc. Wagner Film Co., 208 N. 4th st. (8c)

AMATEURS Wtd.—For Thursday night, Oct. 22. 2730 Chouteau av.

AMATEURS Wtd.—Tonight; apply 6:30 p. m. 1074 Hodiamont.

BEHENKY'S Stage School, 1302 Olive st.; singing, dancing, vaudeville, comedians, dramatic; plays rehearsed, etc.; engagements secured. (35)

BORGETT'S song slide rental exchange; something new every day. 1808 Lafayette av. Central 9650J. (7)

CHAIRS Wtd.—150 second-hand opera chairs. 1309 N. King's highway. (c)

LADY Wtd.—Young lady assistant, vaudeville act; good amateur considered; write fully, tell all you can do. Box B-136, Post-Dispatch.

LODGES, clubs, smoker, desiring first-class talent, apply Weber Theatrical Agency, 709 Pine. (c)

MASQUERADE, theatrical costumes; wigs for rent and made to order; country orders solicited; reasonable rates. Robert Schmidt, 206 S. 4th st. (c)

PIANO PLAYER Wtd.—Good piano player, lady, for odeon. 3801 Garfield av.

TICKET SELLER—Sit, by young lady to sell tickets in nickelodeon. D. R., 1424 Locust st.

WE buy films and picture machines, outfits bought and sold; machines sold on trial. Amusement Supply Co., 6 S. 16th st. (8c)

Personal

PERSONAL

PERSONAL—Absolute divorce a specialty; prompt attention; experienced attorney. Law office, 810 Olive, room 605. (5)

PERSONAL—Information wanted of Tom, Annie and Mrs. Williamson, a milliner in the late 70s, who lived on Clark av. Box B-108, Post-Dispatch. (3)

PERSONAL—"Mind, soul, body;" psychosuggestion, superior hypnosis, overcomes diseases, habits, manias, bashfulness; free lecture and demonstration, practical psychology, 8 o'clock; class course, $5; join now; free booklet. Oscar Everts, 803 Holland Bldg., 7th, near Olive.

DIVORCES obtained; fee $10; experienced trial attorney; other legal matters. Box G-135, Post-Dispatch. (8)

FAT FOLKS—Your weight, double chin, bust, abdomen, hips reduced; fatty heart reduced; I have lost 50 pounds in weight, 7 inches in bust, 7 inches waist and 10 inches hip measurements on a guaranteed harmless and safe treatment; I want to tell you all about it. Call or write today. At home Wednesdays. Mrs. Phebe P. Nye, 1422 Whittier st., St. Louis, Mo. (83c)

PERSONAL SUNDRIES

DR. J. B. FRENCH treats all diseases; women especially; consultation free. 4000A Olive st. (2)

DR. MORGNER, 3509 Easton, cures acute chronic complaints; women especially; incurable troubles treated also. (77)

MATERNITY HOME—Private, ethical, licensed; trained nurses; resident doctor, 2007 Park av. (8)

MRS. HOLLAND, 3143 Franklin av., expert nurse in confinement. (7)

MRS. CALLANAN, midwife, 20 years' experience in confinements, 3006 Olive st. (2)

MRS. BESSIE HOLLER, licensed midwife, 3216 Chouteau; Victor 4091. (5)

MRS. MURPHY, expert nurse in confinement cases. 4325A St. Louis av. (15)

MRS. CALLAHAN, midwife, 20 years' experience in confinements. 3006 Olive st. (3)

Mrs. Warrance, 3013-15 Easton

Licensed midwife; private home; receive ladies before and during confinement; call or write. (3)

CANDY To introduce our delicious Chocolates, Bonbons and Nadja Caramels in every home in the United States will send on receipt of 50c, money or stamps, handsome box, filled; an ornament to your dresser. BLANKE-WENNEKER, St. Louis. Mention this paper. (8c)

Every Woman Should Use.

Mme. Stanley's Skin Food; it makes the skin soft, fresh and healthy, making the complexion beautiful; trial will convince you; 25c; all druggists; lady demonstrator at Grand-Leader Toilet Goods Dept; mail orders filled by Stanley-Dentzich Toilet Co., St. Louis. (6)

ADOPTION

ADOPTION—For adoption, baby girl; blue eyes, yellow curly hair; mother can't support; Catholic home. Box B-96, Post-Dis.

CLAIRVOYANTS

ARRIVAL EXTRAORDINARY—Mme. Miller of Europe, the greatest fortune teller in the world; tells everything; unites separated, gives good luck in love and business; hours, 10 to 7 daily and Sunday; test readings 10c and 25c. 2830 S. Jefferson. (4)

FREDA, the fortune teller, tells past, present and future; just arrived; card reading, 25c; gives lucky days; open Sundays. 4362A Maffitt av. cor. Newstead av. (83)

MME. KENDALL, Spiritualist; a woman with strange powers, reveals everything; love, business, journeys, past, present and future. 2123 Olive st. (3)

MME. IDA WOLF, the gifted life reader and fortune teller from the West; readings 25c and 50c. 2905 Franklin.

MRS. CUNNINGHAM, clairvoyant and card reader; full readings, 25c; has charms. 4427 Kennerly av. (5)

Musical

MUSICAL

ABSOLUTELY the largest stock band, orchestra, sheet and mandolin music; all 10c editions, mandolin and guitar folios. Write for catalogue.
JOS. F. HUNLETH MUSIC CO.,
9 S. Broadway. (83)

ACCOMPANIST will practice with vocal or violin pupils; reasonable. Box B-124, P.-D.

ALL piano tuning, $1.50; first-class tuner and repairer; 25 years' experience. H. Kautz, 2529 S. Jefferson av.; phones Sidney 2631, Victor 2240L. (14c)

BARGAINS in used instruments, square, $10 up; uprights, $75 up; organs, $8 up; piano players, $75 up; payments, $2 monthly up.
KIESELHORST PIANO CO.,
Established 1879. 1007 Olive st. (14c)

CHICKERING upright in fine condition for sale for $155; this piano is in fine condition and is big value at this price; cash or easy payments.
CONROY PIANO CO.,
11th and Olive sts. (5c)

CORNETIST Wtd.—Good cornetist to play in Sunday school, morning or afternoon, or both. See A. E. Whitaker, 1115 Olive.

ELECTRIC Piano, with nickel in the slot arrangement, for sale for $290; the new price of this instrument was $750; this is a snap for a person needing a nickel-in-the-slot piano.
CONROY PIANO CO.,
11th and Olive sts. (5c)

GABLER upright mahogany piano for sale for $155; this piano is a full size, 7 1-3 octave instrument, and big value at this price.
CONROY PIANO CO.,
11th and Olive sts. (5c)

KNABE Grand Piano in fine condition for sale for $325; cash or payments.
CONROY PIANO CO.,
11th and Olive sts. (5c)

MUSICAL—Will compose popular or classic songs to order. E. Wyman, 4106 Westminster pl. (3)

PARTY owning stylish trap and safe horse wishes to exchange for a good upright piano. Box A-107, Post-Dispatch. (4c)

PIANO—$110 buys fine upright piano; cost $365; stool and scarf. 1414 N. 16th st. (5c)

PIANO—For sale, good upright piano, very cheap if bought at once. 3429 Vista av. (8c)

PIANO Wtd.—In exchange for state right of valuable patent, Box B-138, Post-D. (4)

PIANO—For sale, beautiful mahogany upright piano, high-grade instrument; less than $150; call immediately; bargain. 4108 Maryland. (4)

PIANO—For sale, beautiful piano, little used, at any reasonable price. Residence, 3519 N. Grand av. (4)

PIANO—For sale, a very fine (new) piano; mahogany; a genuine bargain; must sell this week; please call at 4455 Washington bl. (14c)

PIANO—Must sell at once; will sacrifice fine mahogany upright piano; in perfect condition; no reasonable offer refused. 3945 McPherson av. (4)

PIANO—For sale, $700 Player piano for $385; this is one of the standard player pianos of the world; this instrument has been used but three months demonstrating right here in the store and shows absolutely no evidence or usage; 24 pieces of music goes with it.
CONROY PIANO CO.,
11th and Olive sts. (5c)

PIANOLA—For sale, very cheap; with music; almost new. 4191 West Belle pl. (83)

PLAYER PIANO—For sale, new Lauter grand inside player piano; call. 4867 Evanston; Forest 600.

SCHUBERT & MOXTER, 2007 Franklin av., first-class piano tuning and repairing; both phones. (8c)

STEINWAY & SONS mahogany upright for sale for $165; this piano is in fine condition and is a snap at this price; cash or easy payments.
CONROY PIANO CO.,
11th and Olive sts. (5c)

UPRIGHT Cabinet Grand Piano, mahogany case, used but nine months, for sale for $145; cash or payments.
CONROY PIANO CO.,
11th and Olive sts. (5c)

$147 BUYS fine upright, cost new $300. KLEEKAMP BROS., 3121 S. Grand. (6c)

$175 STARR piano, beautifully carved case; full octave; fine tone; $10 down and $5 monthly.
MEYER'S, 17th and Locust sts. (37c)

$150 BEAUTIFUL Schleicher upright grand piano, in plain mahogany case; fully guaranteed; big value; easy terms.
MEYER'S, 17th and Locust sts. (37c)

$180 ELEGANT mahogany Boyne piano, almost like new; a bargain for somebody; guaranteed; easy terms.
MEYER'S, 17th and Locust sts. (37c)

$140 GABLER, in elegant condition; full octave; fully guaranteed; terms, $10 down, $5 monthly.
MEYER'S, 17th and Locust sts. (37c)

$160 BUYS a $300 Hazelton piano, in fine condition; come and see it; guaranteed and easy terms.
MEYER'S, 17th and Locust sts. (37c)

$110 BUYS a large, new cabinet grand mah

Post-Dispatch's Complete Daily Record of Markets and Finance

STOCK MARKET AGAIN HIGHER AT THE CLOSE

General Weakness Prevailed in Final Hour; Sou. Pac. Very Active.

NEW YORK, Oct. 21, 10 a. m.—Advances were general in the stock market this morning. They were entirely fractional, however, in no instance reaching as much as a point. Among the industrials Lead and Smelting gained ⅝ each, Amalgamated ⅝, and the others from ⅛ to ⅜ point.

With few exceptions, gains in the rails division were confined to small fractions. These exceptions were Missouri Pacific, New York Central, Reading, Rock Island preferred, and the Harriman Pacifics, which advanced a large fraction each. Atchison was about the only stock to show a loss, being ⅛ below the close on its initial sale.

The market showed few changes at the end of the first half hour, but they were all in the direction of higher levels. The Hill stocks, St. Paul and Union Pacific, were at parity. Southern Pacific and Reading gained ½ each, and Rock Island preferred moved up ⅝ point. Amalgamated and Smelting were very active at unchanged prices.

The Harrimans, Northern Pacific and Reading, were the most active issues among the rails.

American securities in London were firm.

NEW YORK, Oct. 21.—(12:30 p. m.)—Consolidated Gas and Northern Pacific were the only prominent stocks that registered declines during the forenoon, but their losses amounted to only a small fraction. Lead, the Steels, New York Central and Rock Island were unchanged. All the others recorded substantial gains, ranging from ¼ to 1¼ points. The copper stocks averaged gains of about ¾ and Pacific Mail advanced 1 point. St. Paul was sensationally strong, moving up over 3 points beyond its opening figures.

Green Bay, Illinois Central and Union Pacific advanced 1 point each, Reading gained 1¼, and Union Pacific 1½ points. Other rail issues moved up fractionally.

Trading was much livelier than usual, the total amount of shares sold to noon reaching 504,510.

WORTH SI TO BE A WIDOW, IN THIS CASE AT ANY RATE

Relicts of Members of Unterstuetzungverein to Attend Ball Free.

It is worth a dollar to be the widow of a member of the Unterstuetzungsverein of Alton. The widows will be a dollar ahead because they can attend the annual ball of the society without money and without price. All others who attend will be a dollar behind.

There are 200 of the widows and invitations have been sent to all of them. In addition to free tickets they will have special free entertainment provided for them.

The Unteretcetera of Alton was founded in the 30s. One of the pleasing customs is to strew green in the memory of deceased members by having their widows present at the annual balls.

East St. Louis News

County Judge Hay of Belleville will conduct an inquiry into the sanity of Thomas McGrath at St. Mary's Hospital today, elected by a medical commission. McGrath has been receiving treatment at the hospital for some time. Tuesday he walked away from the hospital unnoticed. He voluntarily returned to the institution Tuesday evening.

C. O. Lorence, secretary of the East St. Louis Branch of the N. C. and Public Librarian J. Lyon Woodruff, delegates from East St. Louis, will leave this afternoon for Springfield to attend the annual State convention of the Young Men's Christian Association. The effort to get the 1909 State convention for East St. Louis, and are backed by invitations extended by the Council, Commercial Club, Retail Merchants' Association and Sunday School Union.

By notification by the Official Board of the Henrietta Hospital Association to Miss Gertrude Kline, superintendent, that her salary would be reduced $10 per month, resulted in the resignation of Miss Kline Tuesday, to take effect Dec. 1. Mrs. E. N. Cushman of East St. Louis was appointed to a managerial position by the Board, which relieved Miss Cushman of some of her duties, resulting in the reduction in salary. Miss Kline had been receiving $75 per month and board.

Henry Wheatoff has filed a suit in the City Court against the St. Louis & Southwestern Railway for $1000 damages. He was struck by a passenger train at Twenty-first street and Piggott avenue July 5.

Frank H. Walls, 36, and Katherine Lynch, 24, of South St. Louis, got a marriage license in East St. Louis Tuesday.

William Norris has filed a suit in the City Court against the E. St. L. & S. Railroad for $500 damages for injuries to a car load of horses consigned to the National Stockyards. The horses were shipped from Hamburg, Io., Jan. 26, 1908, and were injured in transit.

The body of Mrs. Martha Uhl, 43 years old, wife of Eugene Uhl, who died Tuesday afternoon of pneumonia at her home, Nineteenth street and Exchange avenue, will be taken to Indianapolis for burial.

Mrs. Annie Wies, 44 years old, wife of Edward Wies, manager of the Wies Bakery Co., died Tuesday evening at her home, 1701 St. Louis avenue. She is survived by her husband and daughter, Edna. The funeral arrangements have not been completed.

Murdock French has sued the St. Louis Traction Co. for $5000 damages in the City Court. While working as a trucker for the Illinois Central Railroad, Sept. 25, a box fell and broke his left leg.

Prof. Samuel Cook of the East St. Louis High School entertained a party of his pupils Tuesday on a trip up the river in his new launch, the Nomad. In the party were H. Hodson, J. Sullivan, H. Guenther, C. Deutsch, L. Eversall, P. McGlynn, C. Kenney and F. Smith and Prof. H. J. Alvis. The launch was built during the summer vacation by Fred Cook and Alvis.

The people in this city who want the best housefurnishings on easy terms all go to Rhodes-Burford's. They know why.

BURIAL PERMITS.

George V. Marotta, 53, 4117 Delmar; Bright's disease.
William Hemmen, 37, 1025 Destrehan; phthisis.
William Meyer, 40, 4404 N. 20th st.; Bright's disease.
Anna Silverstein, 25, 1918 Hickory; heart disease.
John Foster, 52, 2435 S. 18th st.; nephritis.
Hermens Schelck, 71, 4106 California.
Margaret Connolly, 82, 3678 Finney; pneumonia.
James Smith, 77, 9th and Market; debility.
Peter Engelhart, 68, 110 N. Broadway; uremia.
Ann Perks, 89, 3133 Sheridan; senility.
John Abraham, 35, 1130 Lombard; aneurysm.
William Kelley, 49, 1217A Lucas; aneurysm.
Maria M. Mohr, 80, 1211 N. 12th st.; heart disease.
Thomas Coughlin, 45, 3612 Hickory; cancer.
Mary Lee, 42, 1402 Chouteau; ———.
Louis Rakop, 62, 2776 Chouteau; bronchitis.
Thomas Tulliken, 54, 1502 Market; nephritis.
Edward Scher, 16, 1828 Blair; phthisis.
Katherine Becker, 53, Evansville, Ill.; surgical shock.
Charles A. Schramm, 37, 835 McLaren; pneumonia.
Chester Harold, 77, 2823 Thomas; hemorrhage.
Joseph Martin, 44, 2968 Evans; tumor.
Maria L. Dodge, 82, 1457 Semple; heart disease.

New York Stock Quotations.

Reported for the Post-Dispatch by D. R. Francis, Bro. & Co., 214 N. 4th st.

NEW YORK, Oct. 21.

STOCKS.	Open.	High.	Low.	Close.	Noon.
Amal. Copper	77¼	78½	77¼	78½	77½
American Car & Fdy. Co. common	40⅝	41⅜	40⅝	41⅛	40¾
Am. Smelter common	89½	90¾	89¼	89⅞	90
American Sugar	133	134¼	133	134¼	133
American Tobacco preferred	94	94⅞	94	94⅞	94
An. Copper	44⅜	45⅝	44⅜	45⅝	45¼
Atchison, common	91	91½	90⅞	91⅜	91¼
Atlantic Coast Line	91½	93½	91½	93	91¼
Brooklyn Rapid Transit	48⅞	49⅛	48½	48½	49⅛
Baltimore & Ohio	96⅜	99	98⅜	98⅞	98½
Canadian Pacific	173⅜	176	175⅜	175⅞	175⅞
Chicago, Milwaukee & St. Paul, common	140	143¼	140	142½	142¼
Chicago Northwest	161⅜	162½	161⅜	162¼	162¼
Colorado Fuel and Iron	36¼	36⅝	36	36⅝	36⅝
Colorado Southern common	42⅞	43	42¼	42⅜	42½
Consolidated Gas	147⅛	147⅞	146½	146½	146⅞
Erie common	31¼	31⅝	31	31⅝	31⅛
do 1st preferred	44¼	44½	44	44½	44
Great Northern, preferred	133½	134½	133⅜	134	133⅞
Great Northern Ore	59⅜	60⅜	59⅝	60¼	60⅜
Illinois Central	140	141½	140	140⅝	141
Interboro Met. preferred	30½	30½	30	30⅜	30¼
Louisville & Nashville	107¾	109	107¾	108	108¼
M., K. & T. common	31⅛	31⅜	31	31⅜	31¼
Missouri Pacific	56⅝	57⅜	56¼	56½	56⅞
National Lead common	83½	83⅞	83	83⅝	83½
Northern Pacific	146	146¼	144¼	144⅞	145¼
New York Central	106	106	105⅞	105⅜	105⅝
N. Y. O. & W.	41	41½	41	41¼	41
Pennsylvania	124½	125⅜	124½	125⅜	124⅝
Republic Iron & Steel common	22½	23	22½	23	22¼
Reading common	132½	133⅞	132½	133¼	133½
Southern Pacific	106½	108¼	106⅛	108	107⅜
Southern Railway common	22⅝	23⅝	22⅛	22¼	22⅛
do preferred	54⅞	54⅞	54	54⅝	54½
Texas Pacific	26½	27¼	26½	26⅜	27⅛
United States Steel common	47½	47½	47¼	47¼	47¼
do preferred	110	110¼	110	110	110
Westinghouse	82½	83	82½	82	82
Wisconsin Central common	48½	52	48¼	51¾	48½

Sales to 2 p. m., 701,249.

NEW YORK FIRE INSURANCE STOCKS.

COMPANY.	Capital.	Shares.	S.-A. Div.	Val.	Last Sale.
Commonwealth	2,000,000	2100	4	$232	$240
Continental	1,000,000	100	22½	850	1,150
Empire City	200,000	100	3	158	125
Firemen's	1,000,000	100	A	180	170
Germania	1,000,000	50	6	194	255
German-American	1,500,000	100	15	304	410
German Alliance	400,000	100	15	190	190
Glens Falls	200,000	100	15	1,110	1,510
Globe & Rutgers	400,000	100	5	374	305
Hanover	1,000,000	100	6	153	150
Home	5,000,000	100	16	323	435
Nassau	200,000	50	5	128	150
New York	750,000	50	10	204	275
North River	350,000	25	5	165	73
Pacific	200,000	25	3	194	75
Phenix	1,500,000	50	5	156	67
Peter Cooper	150,000	20	5	141	118
Stuyvesant	200,000	20	A	132	125
United States	250,000	25	5	115	80½
Westchester	300,000	10	15	402	450
Williamsburg City	250,000	50	10	282	450

A Passed.

MARRIAGE LICENSES.

Henry Fred Russell ..... Madison, N. J
Pamele E. Grant ..... Granite City, Ill
Oscar G. Lehnbeuter ..... 1338 Walton av
Helen Lillian Uller ..... 2929 Wisconsin av
John P. Miners ..... 3049 Sheridan av
Pearl V. Koelling ..... 3217 Greer av
Adolph J. Hezel ..... 2323 S. 11th st
Marie E. Hannauer ..... 2002 Victor st
Louis Blatz ..... Hamilton, Canada
Margaret Phelan ..... Memphis, Tenn
Chas. A. Seifert ..... Parsons, Kan
Clara Amanda Schopp ..... 5241 Garfield av
Jacob J. Hoffmann ..... St. Louis County, Mo
Mary Moser ..... 1921 S. Broadway
George A. Quigley ..... 2705 Wyoming st
Millie Hornberger ..... 3012 Cherokee st
Ralph B. Kelley ..... 2739 Geyer av
Pauline Wachter ..... 3448 California av
Burrell Rice ..... Dix, Ill
Mrs. Cecilia Winters ..... Dix, Ill
Irving H. Nelson ..... 2031 Rutger st
Clara Kammerer ..... before 3228 S. 9th st
Edw. H. O'Keefe ..... 2728 N. Garrison av
Ellen O. Koppman ..... 2819 St. Louis av
Wellein Fishbein ..... 1110½ N. 16th st
Mrs. Lizzie Pollikoff ..... 2207 N. 18th st
Lemon Bros ..... 3007 Utah st
Elizabeth Schlecht ..... Fenton, Mo
George J. Mueller ..... 3912 N. Grand av
Briget Connors ..... 3912 N. Grand av
Lawrence F. Nicolas ..... 1116 Montgomery st
Catharine Oler ..... 2727 N. 10th st
Owen T. Bennett ..... Troy, Mo
Mae McConnell ..... 3526 Vista av
George Willson Glidewell ..... Jacob, Ill
Ada Smith ..... Wittenberg, Mo
Harry E. Bashore ..... Harrisburg, Pa
Myrtle Frazur ..... Harrisburg, Ill
Joseph W. Hallas ..... Rochester, N. Y
Pearl Marlow ..... Tamaroa, Ill
Max Cohnberg ..... 1431 Arlington av
Sara Hoffstadt ..... 6013 Suburban av
Paul Muller Jr. ..... 4629 Evans av
May E. Primeau ..... 924 La Beaume st
Daniel J. Collins ..... 3861A Kennerly av
Bessie Masters ..... 4919A St. Louis av
Chas. P. Thoroughman ..... 3000 N. 9th st
Elsie Woehlert ..... 3312 S. 9th st
Rev. Paul Pennekamp ..... Orlando, Ok
Sophie Hemminghaus ..... 2907 Harper st
Ewald L. Hake ..... 1821 S. Jefferson av
Mayme Paschen ..... 3801A Cote Brilliante av
Martin Regan ..... 4956 Evans av
Bridgia A. Scherin ..... 4521 McPherson av
George Ph. Weber ..... 3817 Flora bl
Edna Julia Meyer ..... 2753 Cherokee st
Henry J. Noll ..... 1800A Arsenal st
Margaretha Grab ..... Kimmswick, Mo
Charles W. Moser ..... Blue Rapids, Kan
Ina Preston ..... 510 Providence st
Edward J. Wangerin ..... 1512 Morgan st
Ella Velde ..... 3210 Easton av
Will Thomas ..... 4300 Fairfax av
Mary Beasley ..... 4300 Fairfax av
Otto H. Morris ..... Springfield, Mo
Maud Napier ..... 2930A St. Vincent av
Ludwig Kotany ..... 4474 McPherson av
Orie Laurene Greeg ..... 3013 Pine st
Charles Piatrowski ..... 2221 Athlone av
Edna Grandemann ..... 3241½ N. 19th st
Peter Byerlotzer ..... 1711 Monroe st
Alice Westman ..... 3239 N. 20th st
Archie F. Pay ..... 1931 Olive st
Mrs. Ella S. Runyan ..... 1931 Olive st
Georgia Blest ..... Mehlville, Mo
Lulu Armbruster ..... Mehlville, Mo
William M. Helle ..... 3903 Forest Park bl
A. Sophia Krill ..... 1945 Congress st
Charles R. Haack ..... 1022 Hickory st
Augusta Kuerz ..... 4323 Nebraska av

Solid Gold Wedding Rings, $3 to $25. Jaccard's, Broadway, cor. Locust

BIRTHS RECORDED.

A. and J. Wilke, 1915 Blair; girl.
W. and K. Meyer, 6411 Hamburger; girl.
W. and M. Legnemier, 4547 St. Ferdinand; girl.
J. and M. Black, 1908 Wash; girl.
O. and C. Dresen, 2510 Sublette; girl.
H. and F. Dixon, 722 N. 16th; girl.
E. and O. Guccione, 521 Wash; girl.
F. and A. Mack, 1003 S. 13th; girl.
J. and A. McDermott, 1728A Iowa; girl.
J. and A. Rine, 1811 Washington; girl.
J. and Meyer, 1010 Glasgow; girl.
W. and A. Snoberger, 221 President; girl.
I. and A. Solomon, 2603A Coleman; girl.
M. and M. Serrano, 2520 Whittier; girl.
J. and K. Katz, 1108 N. 13th; girl.
J. and M. Boehl, 3533 S. Grand; girl.
J. and C. Bottermeyer, 4648 Rosati; girl.
G. and H. Schaller, 2226 S. 11th; girl.
H. and M. Mills, 4401A Clayton; boy.
P. and Mack, 1023 S. 10th; boy.
H. and E. Winterton, 6223 Clifton; boy.
S. and L. Stevens, 5615 Pennsylvania; boy.
J. and Ke'ler, 2210 Wyoming; boy.
H. and M. Wagner, 1442 Warren; boy.
J. and P. Miller, 100 More; boy.
M. and F. Vertinuglia, 705 O'Fallon; boy.
J. and T. Scott, 1110 S. 8th; boy.
O. and E. Ranft, 3505 Lemp; boy.
D. and A. Stephen, 12 S. Taylor; boy.
J. and L. Neumeister, 2227 Alberta; boy.
J. and E. Gunbor, 4543 Lucky; boy.
J. and J. Olson, 2817 Easton; boy.
J. and M. Hoan, Mat. Hosp.; boy.
S. and C. Austin, 1525 Chouteau; boy.
J. and S. Lane, 3823 Lee; boy.
J. and R. Nemis, 709 Morgan; boy.
P. and M. Beatrix, 814 N. 9th; boy.

Residences to Cost $130,000.

The deeds were recorded yesterday of the transfer of 200 feet on the southwest corner of Westminster place and Rosedale avenue, 120 feet on the north side of Kingsbury between Des Peres and Rosedale, and 50 feet on the south side of Kingsbury between Des Peres and Rosedale. The sale was made from the November Investment Co. to the A. A. Fischer Realty Co. for $24,940.

The Fischer Co. will erect on the property 13 residences to cost on an average $10,000 each. They will contain from eight to twelve rooms and be in keeping with the other improvements in Washington Heights. Work on these will be begun next month.

NEW YORK BOND SALES.

NEW YORK, Oct. 21.

2000 American Tobacco 4s at 78⅝.
10,000 Union Pacific cv. 4s at 101⅜.
25,000 American Tel. T. cv. 4s at 92¾.
2000 Southern Railway 4s at 72.
2000 Colorado Southern 4s at 95.
2000 Pennsylvania 4s, 1948, at 104⅜.
5000 B. R. T. 4s at 74½.
2000 Interboro 4s at 69¾.
2000 Reading 4s at 99⅝.
4000 Rock Island 4s at 73⅜.
24,000 Atchison cv. 5s at 103¾.
4000 New York 4½s at 111⅞.
2000 Jap. 2d 4½s at 88¾.
2000 Rock Island 4s at 73¼.
2000 B. R. T. 4s at 74.
2000 American Tobacco 4s at 78½.
13,000 U. S. Steel 5s at 102¾.
2000 Atchison Gen. 4s at 95¾.
2000 Colorado Industrial 5s at 74¾.
2000 N. Y. Central 3½s at 90¾.
15,000 Union Pacific cv. 4s at 101¾.
2000 Un. Ry. Frisco 4s at 73.
2000 Central Short Line 4s at 94¼.
200 Pennsylvania 3½s, 1912s, at 97¾.
2000 R. I. 4s at 73⅝.
2000 R. I. 5s at 75¼.
2000 B. R. T. 4s at 74½.
2000 Jap. 1st 4½s at 89¾.
2000 Third Ave. 4s at 61.
5000 Colo. Indust. 5s at 74¾.
30,000 Amn. Tel. T. cv. 4s at 92¾.
2000 Un. Pac. 4s at 102¾.
2000 Gen. Elec. cv. 5s at 126¾.
5000 B. R. T. 4s at 74½.
5000 Interboro 4½s at 66⅜.
2000 Atch. Gen. 4s at 95.
2000 Amn. Tob. 4s at 78⅝.
1000 West Maryland 4s at 78.
2000 Wabash 4s at 70.
2000 Lake Shore M. 4s at 94.
2000 Jap. second 4½s at 88⅝.
2000 So. Ry. 5s at 106.
7000 N. Y. Air Brake 6s at 99.
9000 Westinghouse cv. 5s at 88⅝.
17,000 R. I. rfg. 4s at 86⅜.
25,000 Un. Pac. cv. 4s at 101⅞.
2000 Third Ave. 4s at 61¾.
25,000 Atch. cv. 5s at 103⅜.
9000 N. Y. Air Brake 6s at 99¼.
5000 B. R. T. 4s at 74⅜.
25,000 Lake Shore M. 4s at 95¼.
2000 Atch. gen. 4s at 99⅝.
2000 Atch. W. cv. 4s at 80½.
5000 Atch. cv. 5s at 103⅝.
45,000 Amn. Tob. 4s at 79.
2000 Colo. Sou. 4½s at 87½.
4000 Reading 4s at 99½.
2000 Interboro ret. 6s at 101¼.
3000 N. O. 4s at 99¼.
5000 Westinghouse cv. 5s at 88¼.
2000 Interboro 4½s at 66¾.
2000 Un. Pac. rfg. 4s at 95¼.
15,000 Un. Pac. cv. 4s at 101¾.
4000 R. I. 5s at 75½.
5000 West Maryland 4s at 77.
9000 Amn. Tob. 6s at 109¼.
2000 Colo. Sou. 4s at 95.
3000 Un. Pac. 4s at 102⅝.
2000 Un. Pac. 4s at 102⅝.
2000 Colo. Sou. 4s at 95.
5000 Lake Shore M. 4s, 1931 at 95¼.
2000 Wis. Cen. 4s at 84⅝.
40,000 Amn. Tel. T. cv. 4s at 93.
5000 N. Y. Air Brake 6s at 99½.
2000 Nor. Pac. cv. 4s at 102¾.
3000 Atch. cv. 4s at 97⅝.
3000 N. Y. 4½s at 112.
5000 Un. Pac. cv. 4s at 101⅝.
2000 Un. Pac. rfg. 4s at 96¼.
2000 R. I. 4s at 73¼.
3000 So. Pac. rfg. 4s at 95⅜.
2000 Cen. Leather 5s at 95.
4000 Penn. 4s 1948 at 104⅜.
7000 Allis Chalmers 5s at 79.
2000 Wabash 4s at 70.
2000 Rds. 4s at 99⅝.

FUNERAL OF MRS. ELIOT HELD

Widow of Former Washington U. Chancellor at Rest.

The funeral of Mrs. Abby Adams Eliot, widow of the Rev. William Greenleaf Eliot, who died Tuesday at her home, 5140 Maple avenue, was conducted Wednesday afternoon. The burial was private.

Mrs. Eliot was 82 years old and had lived in St. Louis more than 70 years. Her husband was at one time chancellor of Washington University and president of the Board of Trustees. He died in 1887. Mrs. Eliot is survived by four sons and one daughter.

ISSUES OF THE UNITED RYS. CO FIRM ON 'CHANGE

The 4s Make a Better Showing Than on Tuesday.

Issues of the United Railways Co. held steady at Wednesday's session of the St. Louis Stock Exchange. The 4s were a shade firmer than on the preceding day. Although business was light, there was a good undertone to the market.

	Bid.	Ask.
American Credit Indem...	.....	126
American Central Insur...	.....	175
Chicago Ry. Equip.	8.00	8.10
Laclede Gas common	75	.....
do preferred	80	90
National Candy common..	15½	.....
United Railways common..	19	20
do preferred	59½	60
East St. L. & Sub. Ry. 5s.	96½	97½
Laclede Gas 1st 5s	.....	102¼
Mo.-Edison 5s ($500)	99	99¾
St. L. Brew. Ass'n 6s	94¾	95
United Railways 4s	79¾	79⅞
Union Depot 6s	109½	110
Boatmen's	217	218
National Bank of Com....	230	231
Third National	298	.....

SALES.

$1000 United Railways 4s at 79¾.
$1000 United Railways 4s at 79¾.
$1000 United Railways 4s at 79¾.
10 National Bank of Commerce at 231.
4 United Railways preferred at 60¼.
50 United Railways preferred at 59¾.
10 United Railways common at 19.

FINANCIAL ITEMS

Some of the largest international banking houses say that while we are at the gold export point, it is difficult to declare positively that gold will or will not go out this week, or even in the next week or two. There might be a disposition if gold were going to be shipped, to delay until after election such exports. If gold is exported in the near future, it will be sent out as a commodity, due to a desire on the part of foreign interests to get the precious metal even at a premium, to make assurance doubly sure in view of the foreign political complication.

BOSTON, Oct. 21.—Clearing house money 2 per cent. New York funds 15c discount. Bank exchanges $17,062,724; balances $1,140,660. Subtreasury credit balances $20,564.

CHARLESTON, Oct. 21.—New York exchange: Buying par; selling 1-10c premium.

CHICAGO, Oct. 21.—Bank clearings $44,726,358; balances $8,173,853.

CHICAGO, Oct. 21.—New York exchange 5c premium.

NEW ORLEANS, Oct. 21.—New York exchange: Commercial 75c@$1 discount; bank $1 premium.

PHILADELPHIA, Oct. 21.—Bank clearings $16,169,197; balances $998,197.

ST. LOUIS, Oct. 21.—New York exchange 25c discount bid, 10c discount asked.

SAN FRANCISCO, Oct. 21.—New York exchange: Sight 2½c premium; telegraphic 5c premium.

SAVANNAH, Oct. 21.—New York exchange: Buying 8-16 discount; selling par.

MONEY MARKETS

NEW YORK, Oct. 21.—The Subtreasury was a debtor at the clearing house this morning to the extent of $1,462,334.

Clearing house statement: Exchanges $170,085,767; balances $7,668,750.

BALTIMORE, Oct. 21.—Bank clearings $3,836,627; balances $588,889.

BOSTON, Oct. 21.—Clearing house money 2 per cent. New York funds 15c discount. Bank exchanges $17,062,724; balances $1,140,660. Subtreasury credit balances $20,564.

CHARLESTON, Oct. 21.—New York exchange: Buying par; selling 1-10c premium.

CHICAGO, Oct. 21.—Bank clearings $44,726,358; balances $8,173,853.

CHICAGO, Oct. 21.—New York exchange 5c premium.

NEW ORLEANS, Oct. 21.—New York exchange: Commercial 75c@$1 discount; bank $1 premium.

PHILADELPHIA, Oct. 21.—Bank clearings $16,169,197; balances $998,197.

ST. LOUIS, Oct. 21.—New York exchange 25c discount bid, 10c discount asked.

SAN FRANCISCO, Oct. 21.—New York exchange: Sight 2½c premium; telegraphic 5c premium.

SAVANNAH, Oct. 21.—New York exchange: Buying 8-16 discount; selling par.

RAILROAD NEWS AND GOSSIP.

Canadian Pacific.	1908.	Changes.
Second week Oct..	$ 1,611,000	Inc. $ 110,000
From July 1	22,160,858	Dec. 1,171,613
Denver & Rio Grande		
Second week Oct..	454,500	Dec. 2,300
From July 1	6,202,100	Dec. 764,700
Iowa Central.		
Second week Oct..	60,882	Dec. 8,084
From July 1	881,828	Dec. 56,139
Minneapolis & St. Louis.		
Second week Oct..	100,554	Inc. 3,112
From July 1	1,284,662	Inc. 17,917
Minneapolis, St. Paul & Sault Ste. Marie.		
Second week Oct..	386,338	Inc. 59,446
From July 1	4,141,064	Inc. 338,920
St. Louis Southwestern.		
Second week Oct..	226,456	Inc. 3,765
From July 1	2,932,375	Dec. 231,326
Southern Pacific.		
Second week Oct..	543,694	Dec. 59,896
From July 1	7,776,879	Dec. 835,539

NEW YORK, Oct. 21.—L. J. Ellis, eastern passenger agent of the Norfolk & Western Railway Co., announces that a new Pullman line service has been established between Birmingham and Washington on trains No. 41 and 42. Train 41 will leave Washington at 10:10 p. m. Southern Railway, and arrive at Bristol, Norfolk & Western Railway, at 10:05 a. m. Knoxville at 1:45 p. m.; Chattanooga at 5:55 p. m. and Birmingham at 10:20 p. m. This train also carries through Pullman sleeping cars to New Orleans and Memphis, arriving at New Orleans at 8:05 a. m. and Memphis at 7:50 a. m.

ATLANTA, N. Y., Oct. 21.—The Albany & Hudson Railroad Co. reports for the year ended June 30 last:

	1908	Changes.
Gross earnings	$250,096	Inc. $8,628
Operating expenses	168,277	Inc. 6,504
Net earnings	$81,819	Inc. $2,124
Other income	50,857	Dec. 1,670
Total income	$112,676	Inc. $454
Fixed charges	125,986	Inc. 36,761
Deficit	$13,310	Inc. $36,307

The general balance sheet shows: Cash on hand, $14,721, and a profit and loss surplus of $9682.

Philadelphia Market.

	Bid.	Asked.
American Cement	35½	36
American Railways	44	44½
Penn. Salt Mfg.	89	90
Cambria Steel	35⅝	36
Consolidated Traction of...	68½	69
Electric Co. of America	9¼	9½
Electric Storage Battery	35	36
Fairmount Park Transpor..	5	7
General Asphalt	5⅜	6
do preferred	27½	28
Huntington & Broad Top	10	13
do preferred	38	40
Indianapolis Street Ry.	106	110
Int. Smokeless Pow. & Ch.	8	10
Lake Superior Corp.	8	8¼
Lake Superior Incomes	32	33½
Lehigh Coal Nav's Stock	90	91
Lehigh Coal & Nav's T. Ct.	90	91
Lehigh Valley	68¼	
Pennsylvania Steel	50	60
do preferred	102	104
Philadelphia Co.	38½	39
do preferred	40	41
Philadelphia Elec. $10 paid.	10⅞	11
do preferred	22⅝	23
Tidewater Steel	⅞	1
Tonopah	6¾	
Union Traction $17.50 paid.	50½	51
Union Traction of Indiana.	20	22
United Cos. of N. J.	240	247
United Gas Improvement	80½	
Warwick Iron & Steel	7¼	
West Jersey & Seashore	47	48
Electric & Peoples	97½	98
Indianapolis St. R. R. Gen. 4s	85½	86
Interstate Rys. Col. 4s	39¼	40
Philadelphia Co. Cons. 5s	99½	100
Phila. Elec. Trust Stfs. 5s	100¼	100⅜
do 4s	71⅝	72½
Welsbach Co. Col. 5s	74	75
Newark Passenger 5s	109½	110

U. S. Government Bonds.

(Quoted daily by D. Arthur Bowman, Investment Securities, 600 Third National Bank Building, St. Louis.)

ST. LOUIS, Oct. 21.

BONDS.	Bid.	Asked
2s, registered, 1930	103⅝	104
2s, coupon, 1930	104	.....
3s, registered, 1908	100¼	100⅜
2s, coupon, 1908	101	101⅜
Small bonds, 1908	100½	.....
4s, registered, 1925	120¼	121
4s, coupon, 1925	122	.....
Pan. Canal 2s, reg., 1916-36.	102¼	102¾
do 2s, coupon, 1916-1936...	102⅜	.....

New York City Bonds.

Quoted daily, W. N. Coler & Co., 43 Cedar st., New York City.

COUPONS INTERCHANGEABLE.

Rate.	Due.	Bid.	Asked.
4½s	May, 1957	111⅝	112 and int
4½s	Nov., 1957	111¾	112 and int
4½s	Nov., 1917	104¾	104⅝ and int
4½s	May, 1917	104¼	104⅜ and int
4s	Nov., 1957	102	102¼ and int

REGISTERED.

4s	Nov., 1956-5	101¼	101⅜ and int
4s	Nov., 1936	100⅝	100¾ and int

COUPONS INTERCHANGEABLE.

3½s	Nov., 1955-4	91½	92¼ and int

COUPONS.

3½s	May, 1954	91½	92¼ and int

REGISTERED.

3½s	M.N., 1954-3-2	91¼	91⅝ and int

COUPONS OR REGISTERED STERLING.

6s	Nov. 1, 1908	100¼	101 and int
6s	Nov. 1, 1909	102⅝	103 and int
6s	Nov. 1, 1910	104⅛	104⅝ and int

COTTON.

ST. LOUIS, Oct. 21.

(Francis, Bro. & Co., 214 N. 4th st.)

New York—Jan. opened 3 points lower at 8.68c; March, 1 point lower at 8.80c; May, unchanged at 8.81c; July, 1 point higher at 8.44c; Oct., 3 points down at 9.06c, and Dec., 3 points off at 8.76c.

PRODUCE MARKETS.

Prices quoted are wholesale, obtained from third street commission houses.

Butter, Eggs, Poultry, Etc.

BUTTER—Creamery, extra, 28@28½c; firsts, 25@26c; seconds, 21@25c; country, in pails and rolls, 16@c; ladle-packed, extra, 19c.

EGG RECEIPTS—1133 local cases and 1600 through cases. Shipments 776 cases. Extras cases inc. 24c. Strictly fresh firsts, cases inc. 22c. Current receipts case count cases returned 20c.

POULTRY—Live chickens, fowls, 9c; old and staggy young roosters, 5c; turkeys, old, 14c; young turkeys, 13c. Ducks, 9½c. Guineas, per chicken, old, $1.80 per dozen; young, $¾c; spring chickens, average receipts, 10c. Dressed and iced, with feet on: Chickens, fowls, 9¾c; roosters, 5½c; ducks, 10c; turkeys, old, 15¼c; spring chickens, 11c.

CHEESE—On orders, per lb.: Northern twins, 12¾c; daisies at 14½c; Young Americas, 14½c; long horns, 14½c; prints, 15c; limburger, 12@12½c; Swiss, choice, 17c, and No. 2, 9@11c; brick, choice, 13c; seconds, 8@9c.

FRESH FISH—Crappie, 3c for medium, 8c for large; black bass, 12c for medium, 20c for large; dressed cat, with collarbones off, 10c; gross, 5c; German carp, dressed, 3c for large and 2½c for small; dressed bullheads, collarbones off, 5c; buffalo, large, gross, 3c; large, dressed, 4c; medium, dressed, 3c; sunfish, 2c; white perch, 2½c; striped bass, 6c for large and 5c for medium.

VEALS—Choice small flat, 6c per lb.; heretics, thin, rough and scalawags, 3@3½c.

Fruits.

APPLES—Eastern and Northern, $2@2.25 for No. 2, $2.75@3 for No. 1 and fancy.

ORANGES—California late Valencia, $4@4.25.

LEMONS—$4 per box for sound Messina; California, $3.50.

BANANAS—2¼c per pound on orders.

PEACHES—Basket crates, 50@90c; 6-basket crates, $1.25@1.60.

BLACKBERRIES—75c@$1, 3-gallon crate.

CANTALOUPES—Missouri, 80@90c per bu; melon basket, 35@50c.

WATERMELONS—Range about $50@80

DEBS' MANAGER ARRANGING FOR HIS SPEECHES HERE

"Red Special" Will Arrive Friday and Band Will Make Music.

C. H. Parker, manager of Eugene Debs' "Red Special" train, and Seymour Stedman of Chicago are in St. Louis to arrange for the meetings at which the Socialist candidate for President will speak here Friday night.

The principal gathering will be at the First Regiment Armory, Grand and Manchester avenues, at 8 p. m. The "Red Special," with the candidate on board, will arrive at 5:55 p. m. The Red Special band, after playing at Union Station, will proceed to the Armory on a tally-ho.

Mr. Debs and his managers will go to the meeting place in automobiles. It is expected that several speeches will be made to overflow crowds.

FIRE WAKES YOUTH IN TIME TO SAVE FAMILY

His Mother Nearly Suffocated When Blaze Starts in Russell Avenue Grocery.

The family of Frank A. Sicking, sleeping in the apartments above Sicking's grocery and saloon, 1022 Russell avenue, had a narrow escape when fire started in the saloon at 1 a. m. Wednesday.

William Sicking, 19 years old, was first awakened by smoke in his room. He ran to the other rooms, waking his parents and brother and sister. They seized a few articles of clothing and ran down the back stairs. Mrs. Sicking was nearly suffocated.

The fire started in the corner of the store where the coal oil can was kept, but there was no explosion. The damage to the building was $100 and to the stock $150.

MISTAKES MADE BY WAITRESSES DUE TO DANCING

Girls Who Yell "Draw One" Enjoyed Their Annual Ball Tuesday Night.

GOT LITTLE SLUMBER

Blonde Tells Customer About Function While Attending to His Wants.

Did your waitress at the quick lunch bring you "one turned over" instead of "three on toast" today? If she did you shouldn't have glared at her like Speaker Cannon does when he sees a reporter. Because it was all because of the annual ball of the waitresses held Tuesday night and Wednesday morning at the West St. Louis Turner Hall, Beaumont and Morgan streets.

Five hundred waitresses and their escorts were there. They started dancing at 8 p. m. and kept it up until after 2 a. m. So all the downtown cafes, where they serve you lunch as if they were anxious to get rid of you, had slow service Wednesday noon.

"Oh, you wanted a sardine sandwich," said Sadie, the blue-eyed blonde at a Pine street lunch room as she brought a plate of milk toast. "I certainly am all in. Went to the ball last night.

Ball Was Real Thing.

"What, you didn't hear of it? Why, we had it advertised. Say, it was swell. You ought to have been there.

"What, some more butter? My, you have an appetite. But you ought to have seen us last night get away with the feed. Say, it was the real thing, all right.

"All of us girls in the club invited the other waitresses we knew—the right sort, the real swell girls. And then every girl got her fellow. Oh, yes, there was men there. A girl couldn't get in without one.

"I never danced so much in all my life. I like dancing, don't you? Yes, it does make you hot, but then it's good for the complexion. That's what Nellie says. Anyway, we all danced, all right, all right. Jim—no, I won't tell you his last name—he got tired near midnight and he was that sore when another gentleman friend of mine butted in.

Girls Tired of Eating.

"We had a simply gorgeous supper at midnight. Everything you wanted to eat. The men, they all ate twice as much as us girls. You see, we see so much of eating during the day, we get sort of tired of it.

"Then, there was fancy dancing for prizes. Jennie Madison, don't you know her? She's a queen, all right. Well, she and Art Cramer won the prize. A medal, yes, a gold one. Some of the girls was so jealous.

"After supper we danced again until I thought I would just drop. I didn't want to go home at all, but Jim, you know, works in a mill, and he has to be there at seven.

Wants Mistake Forgotten.

"Apple pie a la mode? You're on. Say, don't tell the manager about my bringing that sandwich. She don't like balls. But she ain't wise. There was some class to this one.

"And, say, you ought to have seen the committee. They was all dressed in white satin and they certainly made a hit. May Paskel, she was chairman, she looked fine and then there was Nacy Tolland and Mamie Jeffry and Della Brady. But I won't tell you what they looked like. The other girls might get sore."

SINGERS DROWN NOISE OF BURGLARS WHO GOT NOTHING

Hardware Dealer Foils Attempted Robbery by Barricading Entrance From Basement.

Roisterers, singing at 3 a. m. Wednesday, in front of the hardware store of F. H. Springmeyer, 2544 St. Louis avenue, kept the proprietor, who lives above the store, from hearing the noise made by burglars who filed off the lock of the basement door.

Whether the merrymakers were in collusion with the burglars, Springmeyer cannot be sure, but he thinks they were. The last time burglars tried to get into his place he heard them and chased them out.

All that saved his stock of revolvers and cutlery in Wednesday's raid was the inability of the burglars to get from the basement to the first floor. They hammered in vain on the doorway, which was barricaded by a log, in addition to locks and bolts, and finally abandoned the attempt.

In the basement the intruders had some bad falls over a loose collection of hoes and rakes, to judge from the position in which the garden implements were found. They also fell over a wheelbarrow or two.

OSTRICH PLUMES
Cleaned, curled and dyed, equal to new. Peckham's, 412 North Broadway.

C. E. DAVIS IS ARRAIGNED ON CHARGE OF KILLING RUSTIN

Released on $10,000 Bail Furnished by Brothers After Pleading Not Guilty.

OMAHA, Neb., Oct. 21.—Charles E. Davis was arraigned here to day in the District Court before Judge Sears, charged with murder in the first degree in connection with the sensational death of Dr. Fred K. Rustin last month. Davis, who appeared in court accompanied only by his attorney, pleaded not guilty and was released on bail of $10,000, which was furnished by his brothers. The trial will take place in November.

GUEST ROCKED THE BABY AND ELOPED WITH SAVINGS

Chicago Acquaintance Dropped in "to Spend a Week, Then "Dropped Out" Again

It cost Mrs. Sophia Kaiser $65 to have her baby rocked to sleep, and the job wasn't half done at that.

She and her husband, George, were delighted when a man whom they had known in Chicago went to their home, 1029 High street, to "spend a week."

He had been there four days when Mrs. Kaiser's savings eloped with him Tuesday afternoon.

"I'd like to go out to the store," said Mrs. Kaiser, "but I must put the baby to sleep first."

"Oh, I'll rock the little thing," said the guest.

When Mrs. Kaiser returned half an hour later the baby was still crying.

The guest was gone and so was her $25, which she had hidden in a preserving kettle.

Two Lectures on Physical Training.

The Physical Education Society of St. Louis and vicinity will hold its first meeting of the season at the Central Y. M. C. A. building, Grand and Franklin avenues, Saturday night. A. E. Kindervater, the president, will read a paper. Prof. Drake will lecture on "National Health and Science."

METHODIST FOREIGN MISSION COMMITTEE TO MEET HERE

Sessions Nov. 5 to 10 Will Be Followed by Organization of the Laymen's Movement.

The General Committee of the Board of Foreign Missions of the Methodist Episcopal Church will hold its annual meeting in St. Louis Nov. 5 to 10. The business sessions will be held in the Lindell Avenue Church, Newstead and Lindell.

Thursday evening, Nov. 5, Bishop Robert McIntyre of St. Paul will deliver his lecture on "Buttoned-up People" at the Lindell Avenue Church. Friday evening a reception will be tendered the visitors at Union Church, Garrison and Lucas avenues. Addresses will be made by Dr. Baxter P. Fullerton, moderator of the General Assembly of the Presbyterian Church, and Dr. S. H. Wainwright, Presiding Elder of the St. Louis District of the Methodist Episcopal Church South. Dr. A. B. Leonard of New York City, secretary of the board, will make the response.

Saturday evening the Methodist Club of St. Louis will give a dinner at the Mercantile Club building. Murray Carleton will be toastmaster. Sunday at 3 p. m. mass meetings will be held at the Odeon and the Union Memorial Church, Twenty-eighth and Pine streets.

Following the adjournment of the committee, the laymen's missionary movement will organize and hold a two-days' session Nov. 10 and 11.

BURGLARS VISIT CAUSED WEDDING TO BE DEFERRED

Stole Not Only the License, but Money Saved for Wedding Trip.

ST. JOSEPH, Mo., Oct. 21.—Floyd M. Dunwoody, a clerk in a local wholesale establishment, and Miss Edyth M. Myers were married here today, after an enforced postponement of the wedding day of nearly a month.

Friends of Dunwoody and Miss Myers had been advised that they would be married Sept. 23, and the day before the bridegroom-elect got the license. That night a burglar entered his room and took, not only the marriage license, but $23 which Dunwoody had saved up for a wedding trip. He told his bride-to-be of his loss, and they decided to defer the nuptials until he saved more money.

Yesterday Dunwoody again presented himself at the County Recorder's office and a second license was issued to him. He expected that he would be required to pay for a duplicate, and was overjoyed when the Recorder told him there would be no further charge, since the first license had not been used.

When You Buy Oysters Don't Pay for Water

Why should you get a pint of water with every quart of Oysters, Water is cheap—bloats and bleaches the oyster—spoils its natural flavor.

You have never known how good oysters can be unless you have had

"Sealshipt" Oysters

They are shucked into air-tight steel cans and shipped direct from the beds—packed with ice around the container, not in contact with the oysters. You get all solid meats. And how fresh, wholesome, appetizing and deliciously different they are!

Ask for "Sealshipt Sense," a booklet containing new and attractive ways of preparing oysters.

If your dealer doesn't sell "Sealshipt," here are some who do:

Delmar Markets (611 N. Vandeventer av., 5343 Delmar av.); R. Schaerer, 4242 Olive st.; H. Otter Gro. Co., 4400 Laclede av.; Arcade Meat Market (Wm. Kupferer, prop.); Davie & Crawford, 306 N. Euclid av.; F. E. Schertz Market & Prov. Co., 3901 Delmar av.; Wm. J. James Gallagher, Minerva and Academy avs.

Address inquiries to Charles Reese, 719 North Third st., St. Louis representative. Central 6538.

The genuine "Sealshipt" Oysters are always sold from a White Porcelain Display Case bearing the "Sealshipt" trade mark in blue. This is for your protection—look for it. The "Sealshipt" Carrier System is patented. Infringements will be prosecuted to the full extent of the law.

NATIONAL OYSTER CARRIER COMPANY
South Norwalk, Connecticut.

Get your System in Condition To withstand The Rigors of Winter

In no more effective way can you do so than by taking a systematic course of

BELCHER SULPHUR TURKISH BATHS

It's Just As Important

to keep the pores of the skin open and freely active during the fall and winter as during the summer months. Otherwise the blood will become charged with impurities and the circulation sluggish. Result—boils, skin rashes, eczema, etc. in the Spring. *Belcher Sulphur Turkish Baths* eliminate blood impurities and stimulate the liver and kidneys into normal activity.

At the *Belcher* every facility is offered for intelligent bathing in cold weather. Our attendants are careful to see that you are in proper condition to face the outside atmosphere after your bath. Every convenience, every luxury and the best of service are to be had at this, the finest bathing establishment in the world.

SPECIAL DEPARTMENT FOR LADIES

Baths Always Open

For Full Particulars, Call or Write
BELCHER WATER, BATH AND HOTEL CO.
Fourth St. and Lucas Ave., St. Louis, Mo.

KNOX HATS

—A trio of Hat names that are emblematic of highest quality, original styles and excellent values.

"Knox" stands for excellence in quality and originality in style.

"Roxford" stands for an unexcelled $4 Hat in quality or style at the price.

"Beacon" is symbolic of our unmatchable $3 Hat.

KNOX HAT CO.
406 N. BROADWAY
CHAS. STEINBERG, Manager

Geneva Steel Range Only $15.00

JUST SEND ME ONE DOLLAR

and I will ship C. O. D. to any railroad station in the U. S. this fine Willard Steel Range. Anyone can say they have the best range in the world, but I will furnish the evidence and leave the verdict to you. After you examine this range, if you are satisfied in every way, pay Agent $14.00 and freight, and you become the possessor of the best range in the world for the money. The range has six 8-inch lids; 17-inch oven; 10-gal. reservoir; large warming closet; top cooking surface, 20x34 ins. Guaranteed to reach you in perfect order. Shipping weight, 400 lbs. Thousands in use and every one of them giving satisfaction. Write for full description and testimonials. Agents wanted.

WM. G. WILLARD
No. 80 WILLARD BLDG. 800 CHESTNUT STREET. ST. LOUIS, MO.

An Extraordinary Sale of Stunning Costumes and Robes For the Horse Show

We make this remarkable offer tomorrow because it is an opportune time to emphasize to the Women of St. Louis that The Model's supremacy as a "Style Shop" applies just as forcibly in the distribution of the world's most fashionable costume productions as in other lines of ready-to-wear appareling. We realize these reductions are extreme, but we know also that they will accomplish our purpose.

Exquisite interpretations of imported models, ranging in price from $90 to $250. On sale Thursday from 10 A. M. until 4 P. M., as follows:

One $250 Gown.....
Three $200 Gowns....
Each one different.
One $150 Gown.....
} Choice $74

One $125 Gown.....
One $100 Gown.....
Three $90 Gowns....
Each one different.
} Choice $44

These beautiful Robes include the most fashionable dress costume and demi-costume creations as designed by such celebrated French artists as Paquin, Doucet, Francis, Pasqual and others. Included are:

A Handsome Cream Net, Hand-Embroidered Robe—
An Allover Lace Robe—over Pale Blue Taffeta—
An Imported Hand-Embroidered Voile over Silk—
A Duchess Satin—2-piece costume—very handsome—
An Amber Duchess Satin—Real Lace Yoke—
A White Chiffon Gown—with beautiful Lace Waist—
A Crepe de Chine Costume—elegantly trimmed—
A Satin "Duchess"—exquisite Lace Yoke and Sleeves—
A Handsome Black Satin "Duchess"—an imported model—
A Charming Gown of Lace over White Chiffon—

Every woman of refinement and taste will quickly see and appreciate the beauty of these costumes—and the remarkable sacrifice prices at which they are offered.

The Style Shop — The MODEL — Seventh and Washington

LASTING POPULARITY CAN ONLY BE GAINED THROUGH INTRINSIC MERIT

HUNTER WHISKEY

WON THE CONFIDENCE AND APPROBATION OF THE PUBLIC MORE THAN 50 YEARS AGO AND THE STEADILY INCREASING DEMAND FOR IT PROVES IT IN EVERY WAY WORTHY AND WELL QUALIFIED

DAVID NICHOLSON GROCER CO.,
St. Louis, Mo.

Boys' Suits in New Styles, $5.00

Boys' Suits in fancy mixed worsteds, tweeds and cheviots, made double-breasted style with an extra pair of Knickerbocker trousers..... $5.00
Ages 7 to 17 years.

Boys' Blue Serge Suits, double-breasted style, serge faced; otherwise carefully finished at..... Knickerbocker lined, bottom $5.00
Ages 7 to 17 years.

Furnishings for Boys' and Youths'—a very wide assortment of Shirts, Blouses, Hats, Caps, Ties, etc.—the new Coat Sweater in sizes from 26 to 34 chest; at..... $1.25

Mills & Averill
Olive and Tenth

S. VAN RAALTE & CO.

BARGAINS IN DIAMONDS

Our purchase of the $40,000 stock of Bauman Bros. Jewelry Co. at 63c on the dollar permits us to offer unparalleled values—

$ 60 DIAMONDS FOR $ 40
$ 75 DIAMONDS FOR $ 50
$100 DIAMONDS FOR $ 75
$150 DIAMONDS FOR $100
$200 DIAMONDS FOR $130

Fine gold jewelry at equal reductions.

CHRISTMAS GIFTS selected now will be laid aside, if desired, and delivered when wanted.

S. Van Raalte & Co.,
413 N. SIXTH STREET.
213 N. SEVENTH STREET.

New Treatment for CORNS, BUNIONS, CALLOUSES

GLAD-PHEET

Over-Night Remedy. Our Coupon entitles everybody to 5 days' free trial. Ask druggist. Sheet of plaster and box of salve.

15c

FREE Send us name of 3 druggists who DO NOT keep Keene's Glad-Pheet Corn Remedy and we will send complete treatment free. Keene Co., 119 Franklin st., New York.

EVER go elephant shooting with a popgun, or "advertise" real estate with a placard? Then try Post-Dispatch three-time ads.

SCHROETER'S

WEEKLY BARGAIN No. 185

THIS SALE CLOSES TUESDAY, OCTOBER 27, 6 P. M.

Store Open Saturdays Until 9 P. M.

TINNERS' SHEARS

They are the celebrated HEINISCH make. Just what is wanted for cutting wire netting, fly screening, etc. Blades made of the very BEST CAST STEEL and drop-forged handles.

EVERY PAIR OF HEINISCH brand SHEARS sold by us FULLY GUARANTEED.

No. 9—Full length, 11¾ inches, LENGTH OF CUT 2 INCHES—SPECIAL PRICE, THIS SALE..... 79c
Regular price $1.35.

MIXED SCREWS

Assortment—put up in 1-pound boxes. Box contains about 250 screws; all good sizes; price, per box..... 15c
Worth 50c.
When purchased in small quantities.

CHAPLIN'S BLOCK PLANE—IRON

6½x1¾ inches, SPECIAL PRICE, this sale..... 32c

GASOLINE BLOW TORCH

"Always reliable;" all tested before leaving factory, and are GUARANTEED perfect. SPECIAL PRICE, this sale..... $2.69
Worth $3.50.

20th CENTURY MAIL BOX

Finished in dead black. Inside dimensions, 10x5½x2¾ inches. SPECIAL PRICE, this sale, 43c
Worth $1.00.

GENUINE CHAMPION SCREWDRIVERS

Every blade tested to split a screw head. ABSOLUTE GUARANTEE with each Champion Screwdriver sold by us. 5-inch length of blade. SPECIAL PRICE, this sale..... 28c

4-FOOT FOLDING RULES

Made of flexible hardwood, with graduation on both sides. SPECIAL PRICE, this sale..... 19c
Worth 35c.

C. E. JENNINGS & CO.'S NO. 0 LEVEL

5¼ inches long, ¾ inch thick, ⅝ inch deep. Made of imported wood, mitre ends, brass lined on top in which is mounted fine spirit glass which may be read from top or side. Convenient size to carry in pocket or use on bench. SPECIAL PRICE, this sale..... 12c
WORTH 25c.

PLUMBERS' FORCE CUPS

Made of New Rubber and fully warranted. An apparatus for removing obstructions from water closets and water pipes. SPECIAL PRICE, with valve and 42-inch handle..... 69c

FOOTBALL GOODS

American Rugby Footballs—Prices $1.25, $1.50, $2.25, $2.50, $3.00.
American Association Footballs—Prices $1.75, $2.25, $2.75, $3.50, $4.00.
Nose Masks—Each, 50c, $2.00.
Face Guards—Each, $2.00.
Football Shoes—Per pair, $3.00, $4.00.
Shin Guards—Per pair, 50c, 75c, $1.50.
Mouth-pieces—Each, 25c.
Ankle Braces—Per pair, 50c, 75c.
Football Helmets—$1, $1.25, $2.25, $3.50.
Striking Bags—75c to $3.00
Football Inflaters—25c, 50c.

OLMSTED'S IMPROVED MITER BOXES

No. 0 will saw moulding ¾x1⅝ inch. Special price..... 39c
Worth 50c.

MITER-BOX SAWS

10-inch. Special price..... 78c

SATURDAY

October 24th, All Day, We Will Offer "Utica" Electricians' 8-INCH SWEDISH SIDE-CUTTING PLIERS

The finest Pliers made for the telephone, telegraph and all kinds of electrical work. Will cut the hardest kinds of iron and steel wire without injury to the cutting edges. Made of DO-HAS-IG STEEL. SPECIAL PRICE, this sale..... 69c
Worth $1.25.

SCHROETER BROS. HARDWARE CO., 717 and 719 WASHINGTON AV.

One is a dose

Blackburn's CascaRoyal Pills

For most people.

URINARY DISEASES RELIEVED IN 24 HOURS

SANTAL CAPSULES MIDY

Each Cap sule bears the name MIDY

ALL DRUGGISTS

The legitimate PAID circulation of the Post-Dispatch in St. Louis and its suburbs is greater than that of ALL other English Dailies COMBINED.